

CLARK TOWNSHIP
N.W. QTR. SECTION 16
T-8N:R-5W
HOLMES COUNTY, OHIO

(SURVEYED FOR ALVIN & ESTHER RABER)

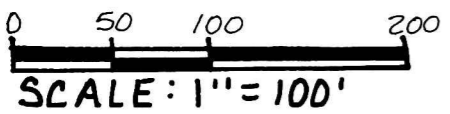

- STONE FOUND
- IRON PIN FOUND
- 5/8" REBAR WITH I.D. CAP SET
- I.D. CAP MARKED "BAKER 6938"



199900005541
 Filed for Record in
 HOLMES COUNTY, OH
 SALLY MILLER
 On 11-17-1999 At 02:51 pm.
 SMALL PLAT 20.00
 OR Book 17 Page 301 - 301
 OR vol 42 pg 305

199900005541
 LAUREL SCHMID ATTY
 MILLERSBURG,



NOTE: 2.000 ACRE PARCEL
 TO BE ADDED TO
 JOHN R. & NAOMI
 YODER PROPERTY

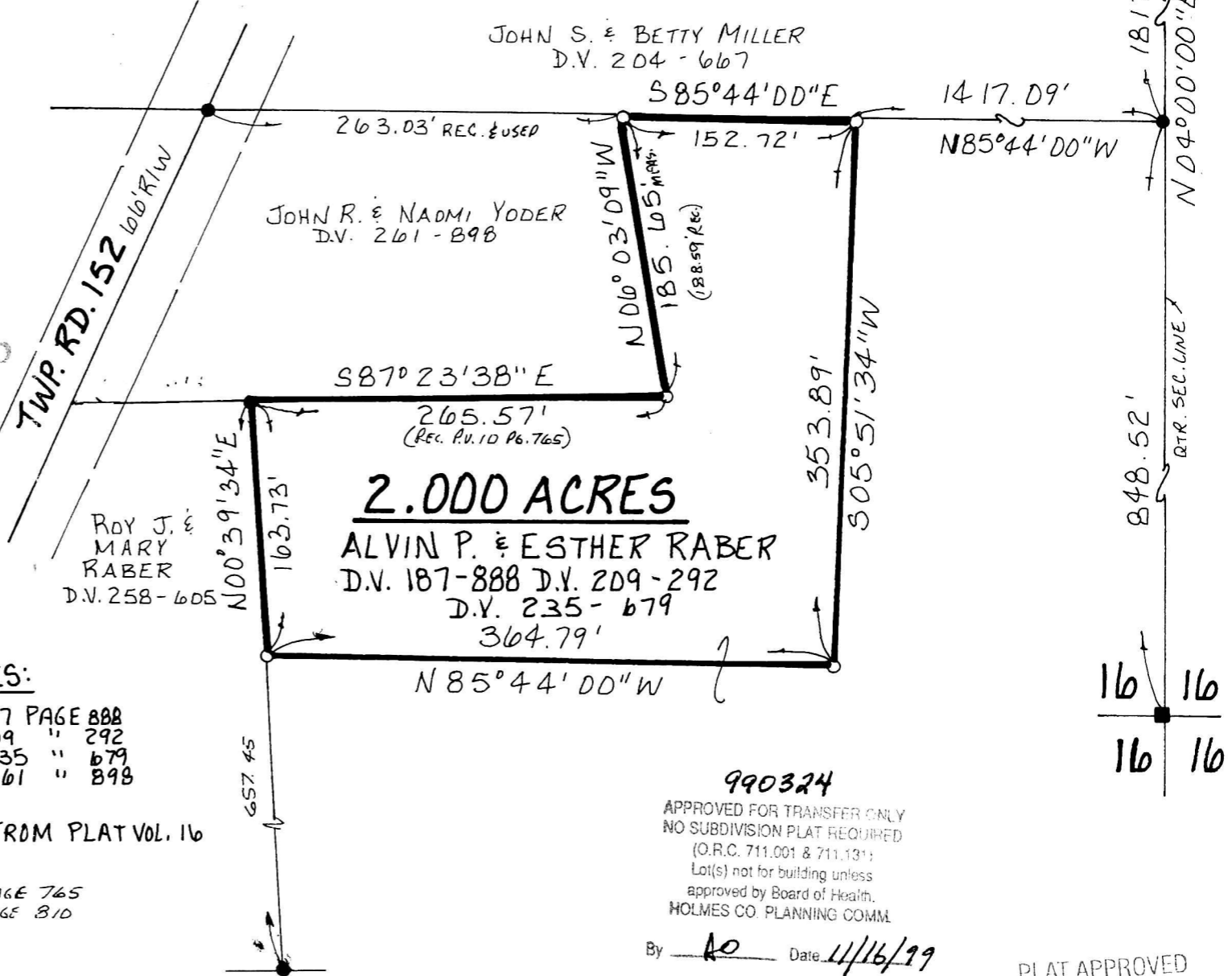

2.000 ACRES
 ALVIN P. & ESTHER RABER
 D.V. 187-888 D.V. 209-292
 D.V. 235-679

REFERENCES:

DEED VOL. 187 PAGE 888
" " 209 " 292
" " 235 " 679
" " 261 " 898

BEARINGS FROM PLAT VOL. 16
 PAGE 504
 PLAT VOL. 10 PAGE 765
 PLAT VOL. 7 PAGE 810

I CERTIFY THIS SURVEY TO BE CORRECT
 TO THE BEST OF MY KNOWLEDGE.

Donald C. Baker
 DONALD C. BAKER P.S. 6938
 DONALD C. BAKER SURVEYING
 138 N. CLAY ST.
 MILLERSBURG, OHIO 44654
 PH: (330) 674-4788
 OCTOBER 20, 1999 # 68999-FJM
 F.C.C. - D.C. BAKER

990324
 APPROVED FOR TRANSFER ONLY
 NO SUBDIVISION PLAT REQUIRED
 (O.R.C. 711.001 & 711.131)
 Lot(s) not for building unless
 approved by Board of Health.
 HOLMES CO. PLANNING COMM.
 By AO Date 11/16/99

PLAT APPROVED
11/17/99