

BERLIN TWP.

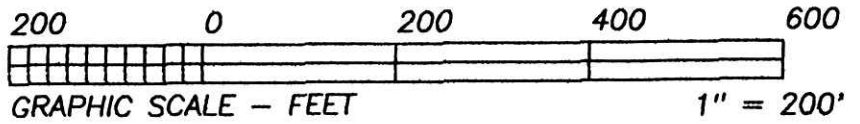

LOT 9 SEC. 3 MECHANIC TWP.

VOL 17 PAGE 292

- LEGEND:
- = STONE FD.
  - = 5/8" RE-BAR FD. UNLESS NOTED
  - = POINT-OF-DEPARTURE
  - = 5/8" X 30" RE-BAR W/PLASTIC I.D. CAP SET
  - ⊗ = R/R SPIKE SET
  - △ = R/R SPIKE FD.

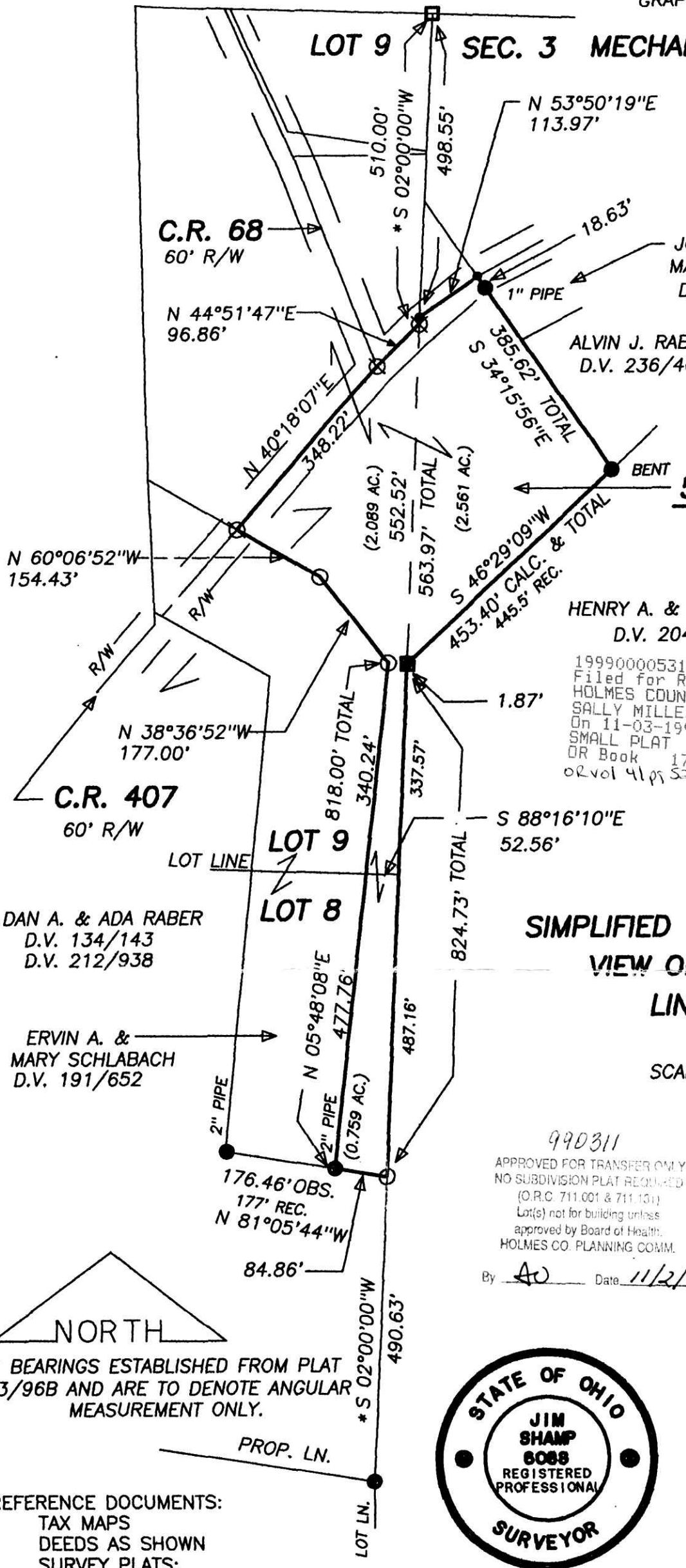

**5.409 ACRES**

2.089 AC. IN LOT 9  
0.759 AC. IN LOT 8  
2.561 AC. IN SEC. 3

**SIMPLIFIED - DETAILED  
VIEW OF LOT  
LINE**

SCALE: 1" = 10'

990311  
APPROVED FOR TRANSFER ONLY  
NO SUBDIVISION PLAT REQUIRED  
(O.R.C. 711.001 & 711.101)  
Lot(s) not for building unless  
approved by Board of Health.  
HOLMES CO. PLANNING COMM.

199900005314  
LAUREL SCHMID ATTY  
MILLERSBURG,

By AS Date 11/2/99



\* BEARINGS ESTABLISHED FROM PLAT 3/96B AND ARE TO DENOTE ANGULAR MEASUREMENT ONLY.

REFERENCE DOCUMENTS:  
TAX MAPS  
DEEDS AS SHOWN  
SURVEY PLATS:

BERLIN TWP.  
MECHANIC TWP.  
LOT 9 SEC. 3

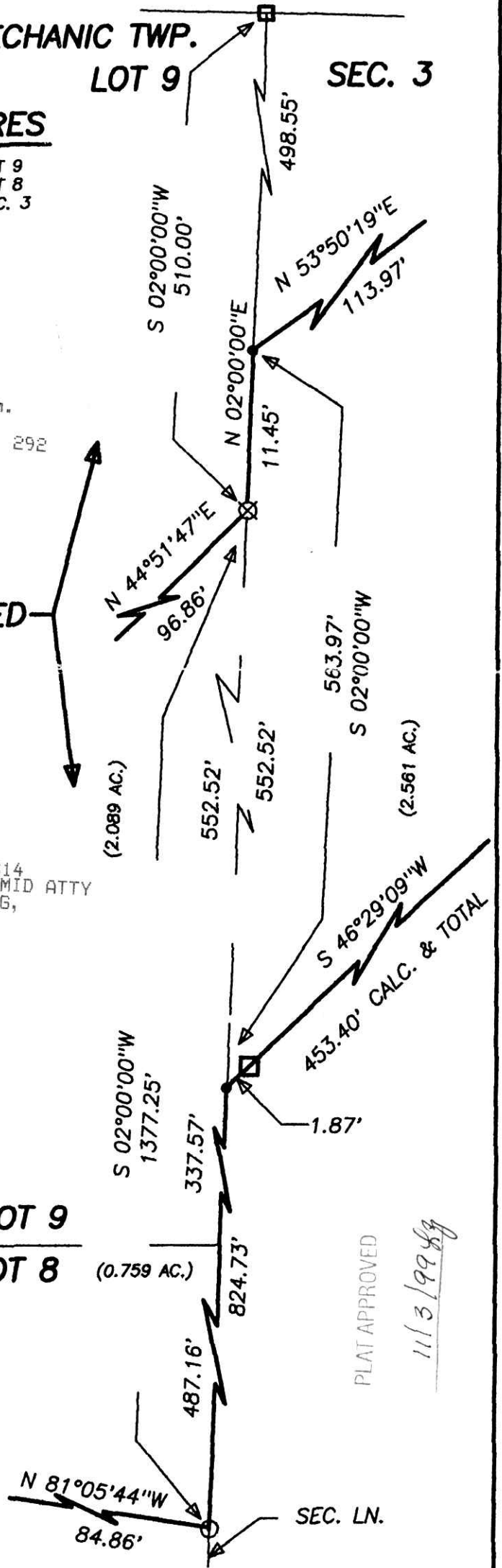

PLAT APPROVED  
11/3/99

**HEARTLAND SURVEYING, INC**

Jim Shamp  
5210 T.R. 257 MILLERSBURG, OH 44654  
PH: 330-674-4698

SURVEY		DAN A. & ADA RABER		STATE		OHIO	
COUNTY	HOLMES	TWP.	MECHANIC	RNG.	6 W	TWP.	8 N
2ND QUARTER, LOTS 8 & 9 & NORTHWEST QUARTER OF SECTION 3				990703 99/7			

I CERTIFY THIS PLAT & SURVEY TO BE CORRECT TO THE BEST OF MY KNOWLEDGE:

*J. Shamp*

JIM SHAMP, REG. SUR. NO. S-6088

AUGUST 31, 1999

DATE