

* BEARINGS EST. FROM SURVEY 9/127 & ARE TO DENOTE ANGULAR MEAS. ONLY.

199900005124
Filed for Record in
HOLMES COUNTY, OH
SALLY MILLER
On 10-20-1999 At 10:59 am.
SMALL PLAT 20.00
OR Book 17 Page 282 - 282
or vol 40 p 893
199900005124
SAMUEL STEIMEL ATTY
MILLERSBURG,

INDEXED

- LEGEND:
- = STONE FD.
 - = 5/8" RE-BAR FD. UNLESS NOTED
 - = POINT-OF-DEPARTURE
 - = 5/8" X 30" RE-BAR W/PLASTIC I.D. CAP SET
 - ⊗ = R/R SPIKE SET
 - △ = R/R SPIKE FD.

REFERENCE DOCUMENTS:
TAX MAPS
DEEDS AS SHOWN
SURVEY PLATS:

9/127

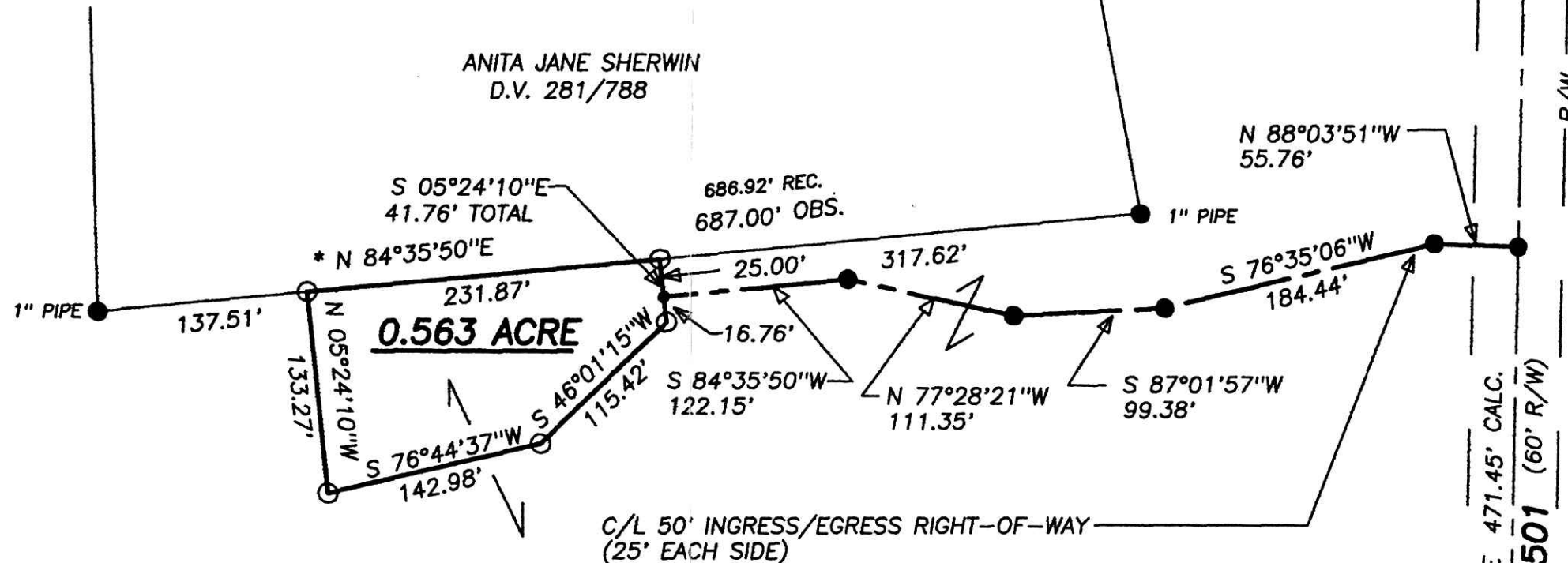

ANITA JANE SHERWIN
D.V. 281/788

0.563 ACRE

CHRISTINE ANN HAYWARD
SARAH LOUISE ADAMS
D.V. 216/969

I CERTIFY THIS PLAT & SURVEY TO BE CORRECT TO THE BEST OF MY KNOWLEDGE:

JIM SHAMP, REG. SUR. NO. S-6088

AUGUST 17, 1999

DATE

990300
APPROVED FOR TRANSFER ONLY
NO SUBDIVISION PLAT REQUIRED
(O.R.C. 711.001 & 711.131)
Lot(s) not for building unless
approved by Board of Health.
HOLMES CO. PLANNING COMM

By AO Date 10/14/99

GREENVILLE TREATY LINE

PLAT APPROVED

10/15/99

HEARTLAND SURVEYING, INC

Jim Shamp

5210 T.R. 257

MILLERSBURG, OH 44654

PH: 330-674-4698

SURVEY		STATE	
CHRISTINE ANN HAYWARD & SARAH LOUISE ADAMS		OHIO	
COUNTY	TWP.	RNG.	TWP.
HOLMES	KNOX	14 W	17 N
SOUTHEAST QUARTER OF SECTION 19		990830	99/8