

- 17 MAR 250
- SCALE: 1"=50'
 - STONE FOUND
 - IRON PIN FOUND
 - 5/8" RE BAR WITH I.D. CAPSET
 - I.D. CAP MARKED "BAKER 6938"

NOTE: THE 0.275 AC. PARCEL TO GO TO KEIM. THE 0.118 AC. PARCEL & THE 0.292 AC. PARCEL TO GO TO RABER.

PAINT TOWNSHIP
S.E. QTR. SECTION 35
T-15 N; R-11 W
HOLMES COUNTY, OHIO

- REFERENCES:
- DEED VOL. 252 PAGE 842
 - " " 256 " 24
 - " " 249 " 647
 - " " 216 " 276
 - PLAT VOL. 12 PAGE 976
 - " " 8 " 803
 - " " 8 " 616
 - " " 10 " 823
 - BEARINGS FROM DEED VOL. 256 Pg. 24

199900004711
INDEXED
Filed for Record in
HOLMES COUNTY, OH
SALLY MILLER
On 09-28-1999 At 08:45 am.
SMALL PLAT 20.00
OR Book 17 Page 250 - 250
OR Vol 39 pg 503-505-508

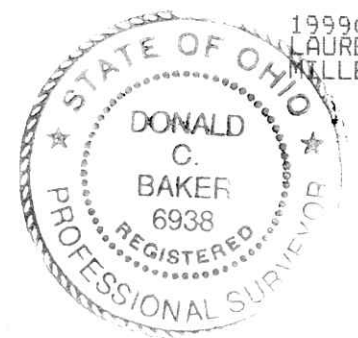

199900004711
LAUREL SCHMID ATTY
MILLERSBURG,

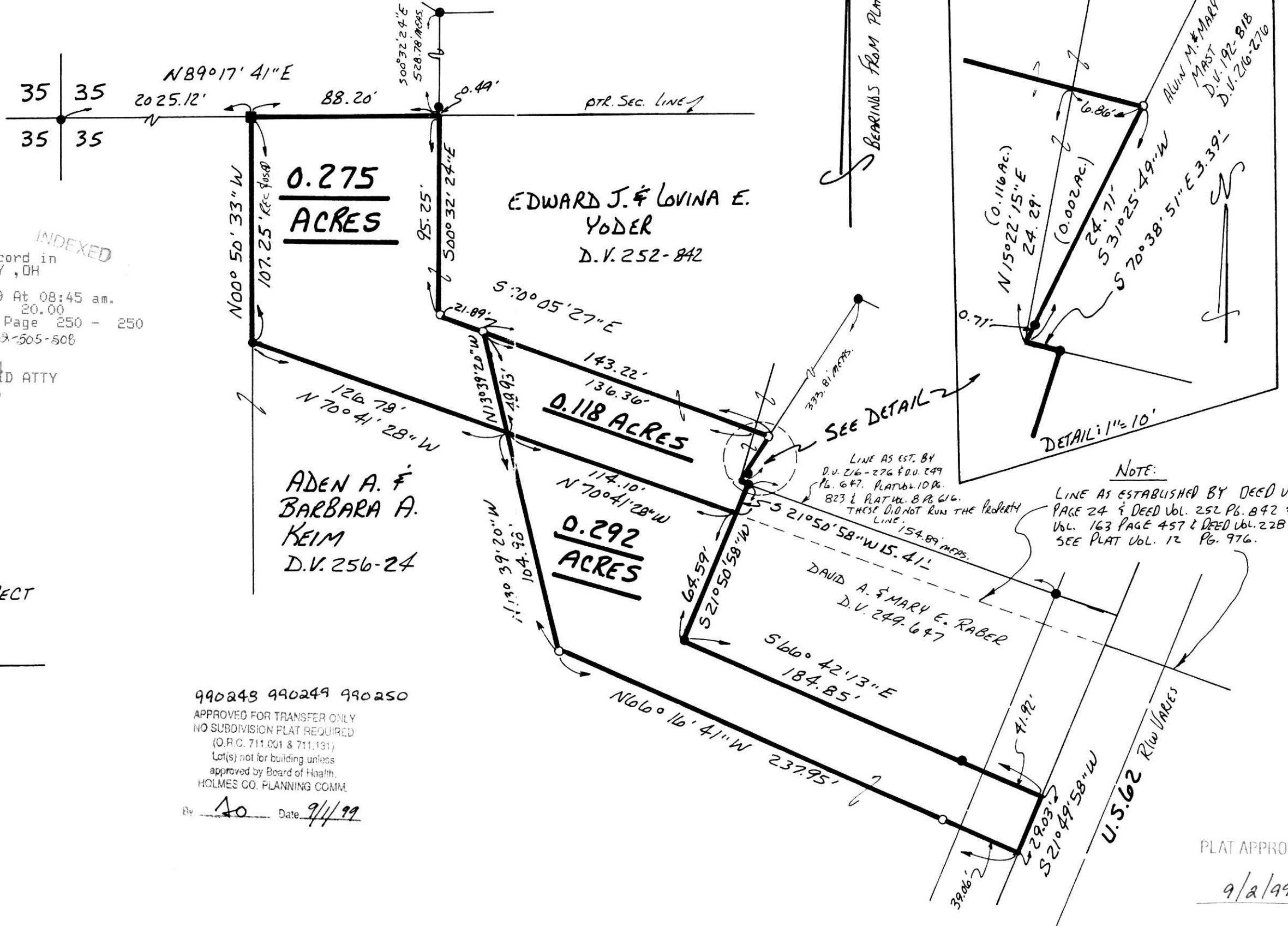

LINE AS EST. BY
D.V. 216-276 FOU. 249
Pg. 647. PLAT VOL. 10 Pg.
823 & PLAT VOL. 8 Pg. 616.
THESE DID NOT RUN THE PROPERTY
LINE.

NOTE:
LINE AS ESTABLISHED BY DEED VOL. 256
PAGE 24 & DEED VOL. 252 Pg. 842 & DEED
VOL. 163 PAGE 457 & DEED VOL. 228 Pg. 436,
SEE PLAT VOL. 12 Pg. 976.

I CERTIFY THIS SURVEY TO BE CORRECT
TO THE BEST OF MY KNOWLEDGE.

Donald C. Baker
DONALD C. BAKER P.S. 6938

DONALD C. BAKER SURVEYING
138 N. CLAY ST.
MILLERSBURG, OHIO 44654
PH. (330) 674-4788

#35899-M.L. DAVIS
F.C.C.-D.C. BAKER

990248 990249 990250
APPROVED FOR TRANSFER ONLY
NO SUBDIVISION PLAT REQUIRED
(O.R.C. 711.001 & 711.131)
Lot(s) not for building unless
approved by Board of Health,
HOLMES CO. PLANNING COMM.

By So Date 9/1/99

PLAT APPROVED

9/2/99B