

BEARINGS ESTABLISHED FROM
PLAT 17/73 AND ARE TO DENOTE
ANGULAR MEASUREMENT ONLY.

HEARTLAND SURVEYING, INC

Jim Shamp
5210 T.R. 257 MILLERSBURG, OH 44654
PH: 330-674-4698

SURVEY RAYMOND D. & EDNA MILLER			STATE OHIO	
COUNTY HOLMES	TWP. CLARK	RNG. 5 W	TWP. 8 N	
NORTHWEST QUARTER OF SECTION 25			7/99 990716	

INDEXED

199900004257
Filed for Record in
HOLMES COUNTY, OH
SALLY MILLER
On 08-31-1999 At 11:37 am.
SMALL PLAT 20.00
OR Book 17 Page 223 - 223
OR vol. 37 pg 358

CALL TABLE

COURSE	BEARING	DISTANCE
A	N 85°18'30"W	24.67'
B	N 85°53'23"W	166.40'
C	N 85°54'22"W	481.08'
D	N 85°54'27"W	121.77'

199900004257
LAUREL SCHMID ATTY
MILLERSBURG,

- LEGEND:
- = STONE FD.
 - = 5/8" RE-BAR FD. UNLESS NOTED
 - = POINT-OF-DEPARTURE
 - = 5/8" X 30" RE-BAR W/PLASTIC I.D. CAP SET
 - ⊗ = R/R SPIKE SET
 - △ = R/R SPIKE FD.

REFERENCE DOCUMENTS:
TAX MAPS
DEEDS AS SHOWN
SURVEY PLATS:
6/47, 8/505, 14/249
17/73

C/L C.R. 59
60' R/W

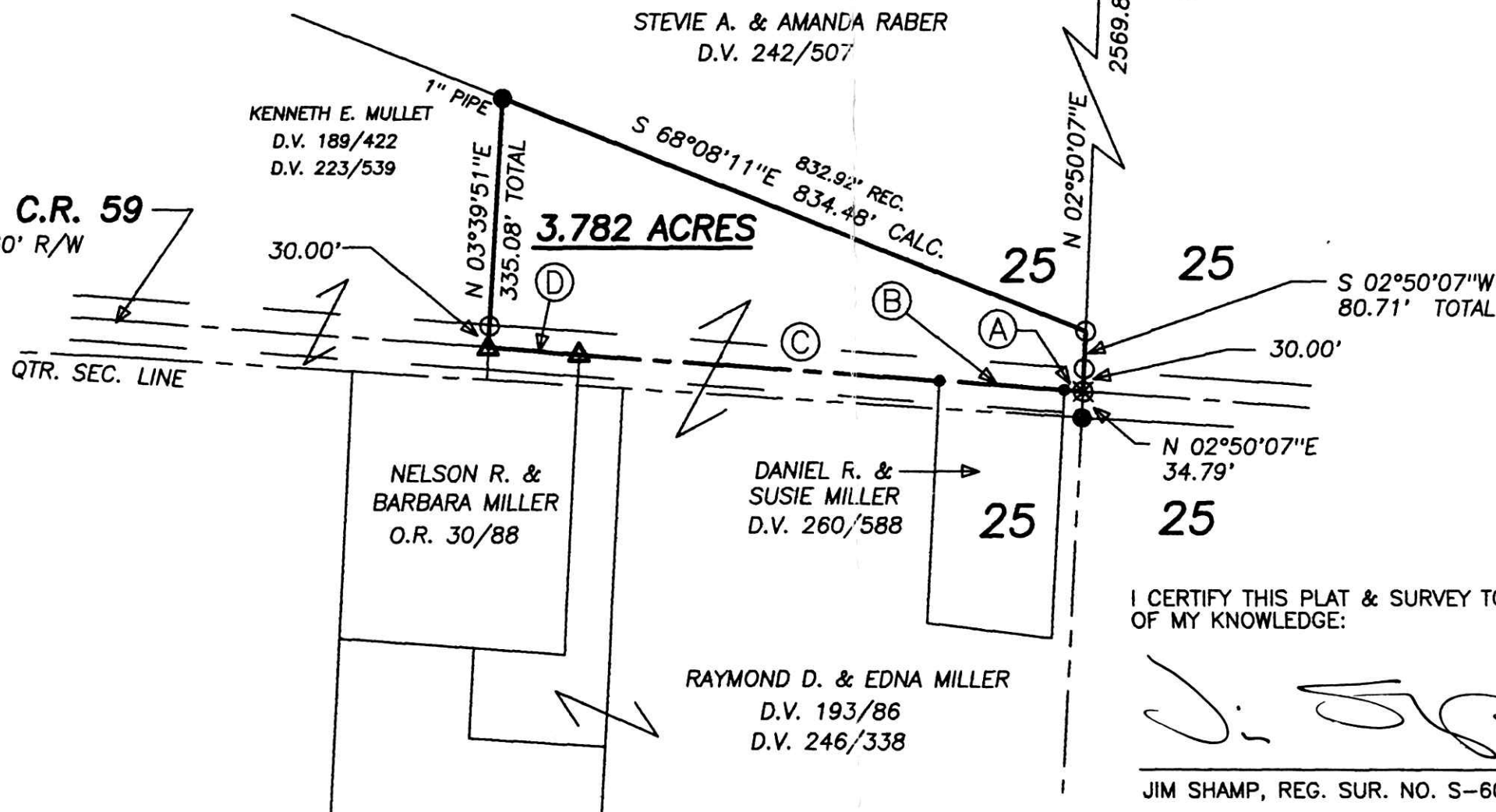

990239
APPROVED FOR TRANSFER ONLY
NO SUBDIVISION PLAT REQUIRED
(O.R.C. 711.001 & 711.131)
Let(s) not for building unless
approved by Board of Health,
HOLMES CO. PLANNING COMM.

By: *AS* 8/27/99

PLAT APPROVED

8/30/99 *AS*

I CERTIFY THIS PLAT & SURVEY TO BE CORRECT TO THE BEST
OF MY KNOWLEDGE:

J. Shamp

JUNE 28, 1999

JIM SHAMP, REG. SUR. NO. S-6088 DATE

