

HEARTLAND SURVEYING, INC

Jim Shamp
 5210 T.R. 257 MILLERSBURG, OH 44654
 PH: 330-674-4698

SURVEY		STATE	
EMANUEL J. & BARBARA ANN YODER		OHIO	
COUNTY	TWP.	RNG.	TWP.
HOLMES	PRAIRIE	13 W	13 N
SOUTHWEST QUARTER OF SECTION 5			6/99 990625

BEARINGS ESTABLISHED FROM SURVEY 17/158 AND ARE TO DENOTE ANGULAR MEAS. ONLY.

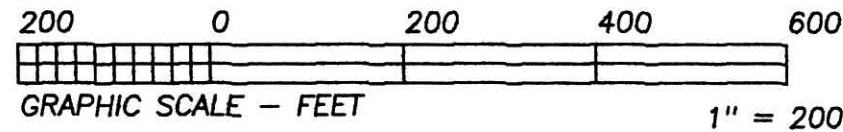

REFERENCE DOCUMENTS:
 TAX MAPS
 DEEDS AS SHOWN
 SURVEY PLATS:
 2/268, 7/729, 8/602,
 14/986, 16/458 AND
 17/158

- LEGEND:
- = STONE FD.
 - = 5/8" RE-BAR FD. UNLESS NOTED
 - = POINT-OF-DEPARTURE
 - = 5/8" X 30" RE-BAR W/PLASTIC I.D. CAP SET
 - ⊗ = R/R SPIKE SET
 - △ = R/R SPIKE FD.

199900003914
 Filed for Record in
 HOLMES COUNTY, OH
 SALLY MILLER
 On 08-10-1999 At 11:41 am.
 SMALL PLAT 20.00
 OR Book 17 Page 205 - 205
 cr vol 36 pg 677

COURSE	BEARING	DISTANCE
A	S 13°49'54"E	47.87'
B	S 24°22'26"E	174.81'
C	S 06°34'15"E	255.70'
D	S 61°31'21"E	139.31'
E	S 77°04'00"E	155.92'
F	N 64°04'34"E	31.27'

PLAT APPROVED

8/10/99 JJS



I CERTIFY THIS PLAT & SURVEY TO BE CORRECT TO THE BEST OF MY KNOWLEDGE:

J. Shamp

JIM SHAMP, REG. SUR. NO. S-6088

JULY 19, 1999

DATE

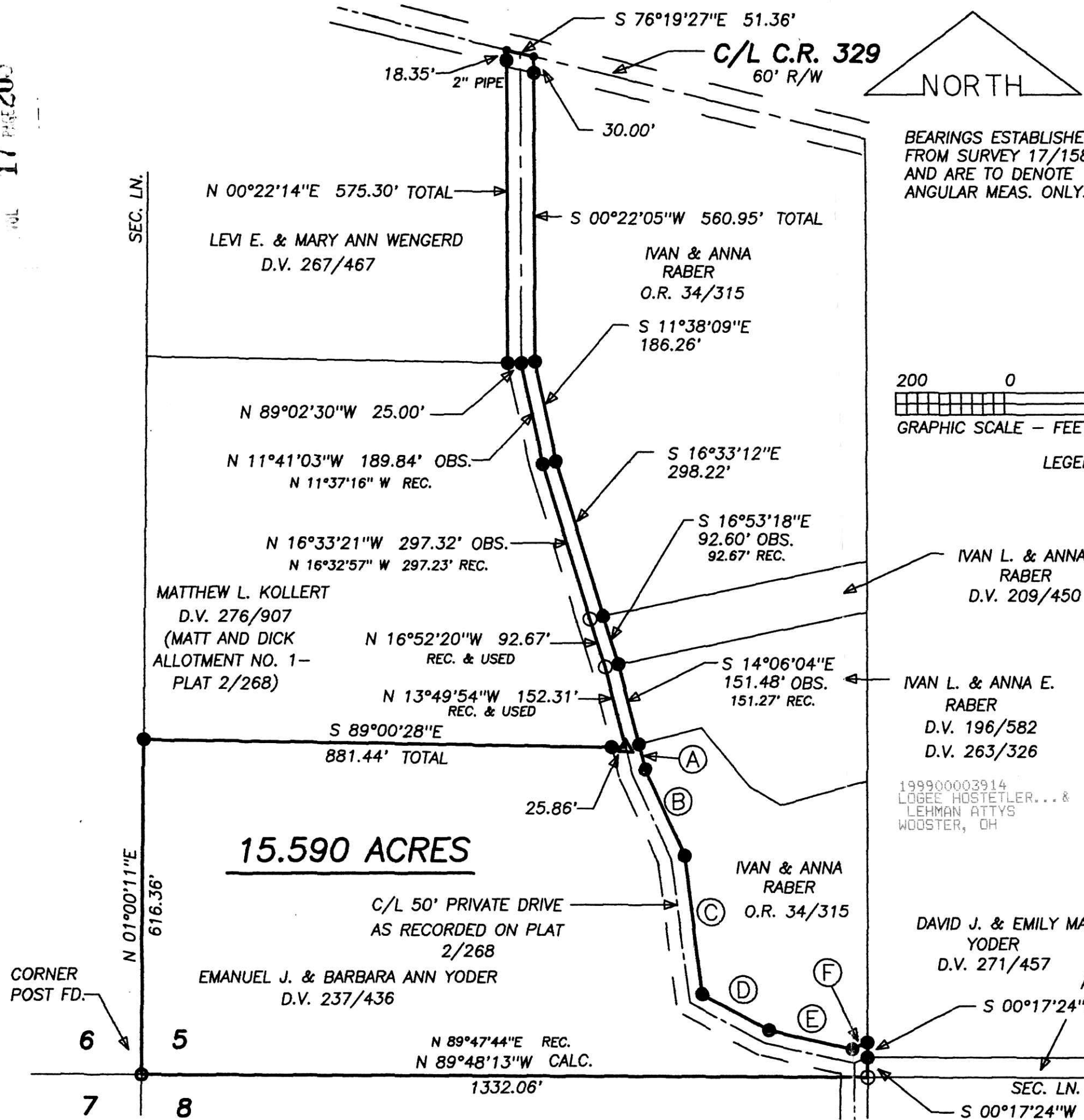

15.590 ACRES

C/L 50' PRIVATE DRIVE
 AS RECORDED ON PLAT
 2/268

CORNER
 POST FD.

6 5
 7 8

199900003914
 LOGEE HOSTETLER... &
 LEHMAN ATTYS
 WOOSTER, OH