

HEARTLAND SURVEYING, INC

5210 T.R. 257 MILLERSBURG, OH 44654
 PH: 330-674-4698
 Jim Shamp

I CERTIFY THIS PLAT & SURVEY TO BE CORRECT TO THE BEST OF MY KNOWLEDGE:

J. Shamp

JUNE 14, 1999

JIM SHAMP, REG. SUR. NO. S-6088 DATE



SURVEY		STATE	
DONALD S. & ELEANOR M. BRYSA CZ		OHIO	
COUNTY	TWP.	RNG.	TWP.
HOLMES	WASHINGTON	15 W	19 N
N.E. QUARTER OF SECTION 16		6/99 990618	



BEARINGS ESTABLISHED FROM D.V. 220/373 AND ARE TO DENOTE ANGULAR MEASUREMENT ONLY.

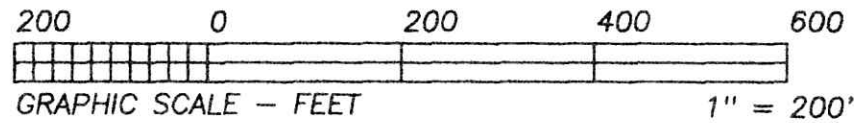

- LEGEND:
- = STONE FD.
 - = 5/8" RE-BAR FD. UNLESS NOTED
 - = POINT-OF-DEPARTURE
 - = 5/8" X 30" RE-BAR W/PLASTIC I.D. CAP SET
 - ⊗ = R/R SPIKE SET
 - △ = R/R SPIKE FD.
 - = 3/4" RE-BAR FOUND

REFERENCE DOCUMENTS:
 TAX MAPS
 DEEDS AS SHOWN
 SURVEY PLATS: 10/133, 16/163

199900003740
 Filed for Record in
 HOLMES COUNTY, OH
 SALLY MILLER
 On 07-30-1999 At 12:27 pm.
 SMALL PLAT 20.00
 OR Book 17 Page 197 - 197
 cr vol 36pg 113

199900003740
 MARK LEININGER ATTY
 MILLERSBURG,

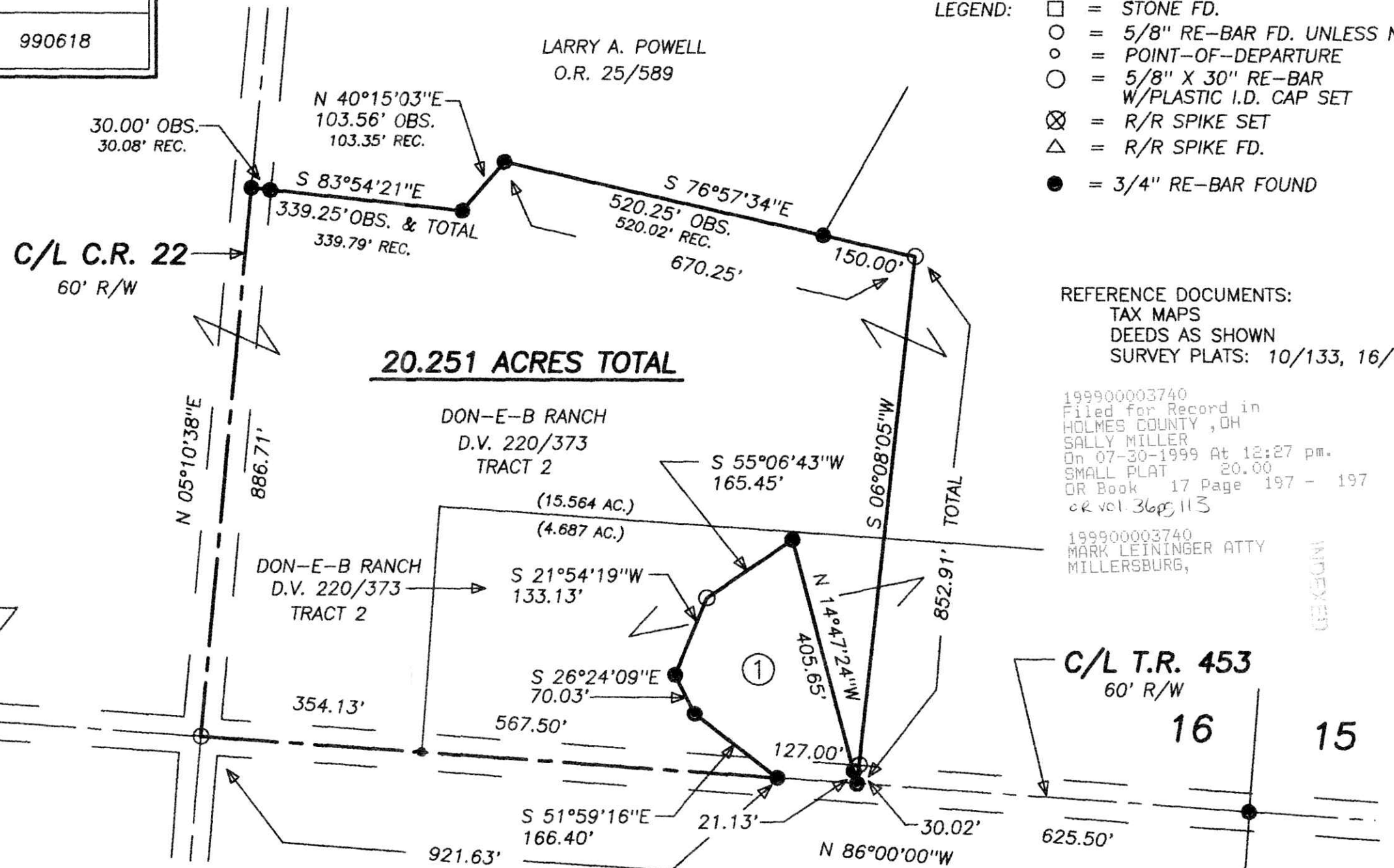

PLAT APPROVED

7/26/99 B

① DONALD S. & ELEANOR M. BRYSA CZ D.V. 183/685

INDEXED