

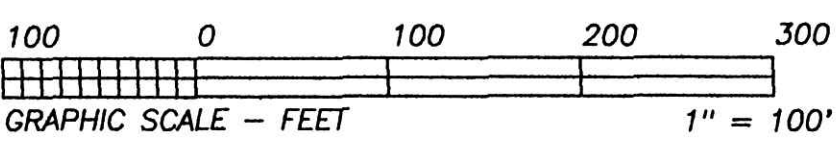

BEARINGS EST. FROM SURVEY
14/506 & ARE TO DENOTE
ANGULAR MEAS. ONLY.

HEARTLAND SURVEYING, INC			
5210 T.R. 257		MILLERSBURG, OH 44654	
PH: 330-674-4698			
SURVEY EDWARD J. LOZIER		STATE OHIO	
COUNTY HOLMES	TWP. RIPLEY	RNG. 14 W	TWP. 18 N
NORTHWEST QUARTER SECTION 32		990415	



I CERTIFY THIS PLAT & SURVEY TO BE CORRECT TO THE BEST
OF MY KNOWLEDGE:

Jim Shamp

APRIL 14, 1999

JIM SHAMP, REG. SUR. NO. S-6088 DATE

- LEGEND:
- = STONE FD.
 - = 5/8" RE-BAR FD. UNLESS NOTED
 - = POINT-OF-DEPARTURE
 - = 5/8" X 30" RE-BAR W/PLASTIC I.D. CAP SET
 - ⊗ = R/R SPIKE SET
 - △ = R/R SPIKE FD.



REFERENCE DOCUMENTS:
TAX MAPS
DEEDS AS SHOWN
SURVEY PLATS:
14/506

DAVID J. & HELEN E. WILKIN
D.V. 264/345
D.V. 264/459

9900002676
Filed for Record in
HOLMES COUNTY, OH
SALLY MILLER
On 06-02-1999 At 03:52 pm.
SMALL PLAT 20.00
OR Book 17 Page 126 - 126
or vol 32 pgs 571-573

9900002676
LAUREL SCHMID ATTY
MILLERSBURG,

EDWARD J.
LOZIER
D.V. 264/451

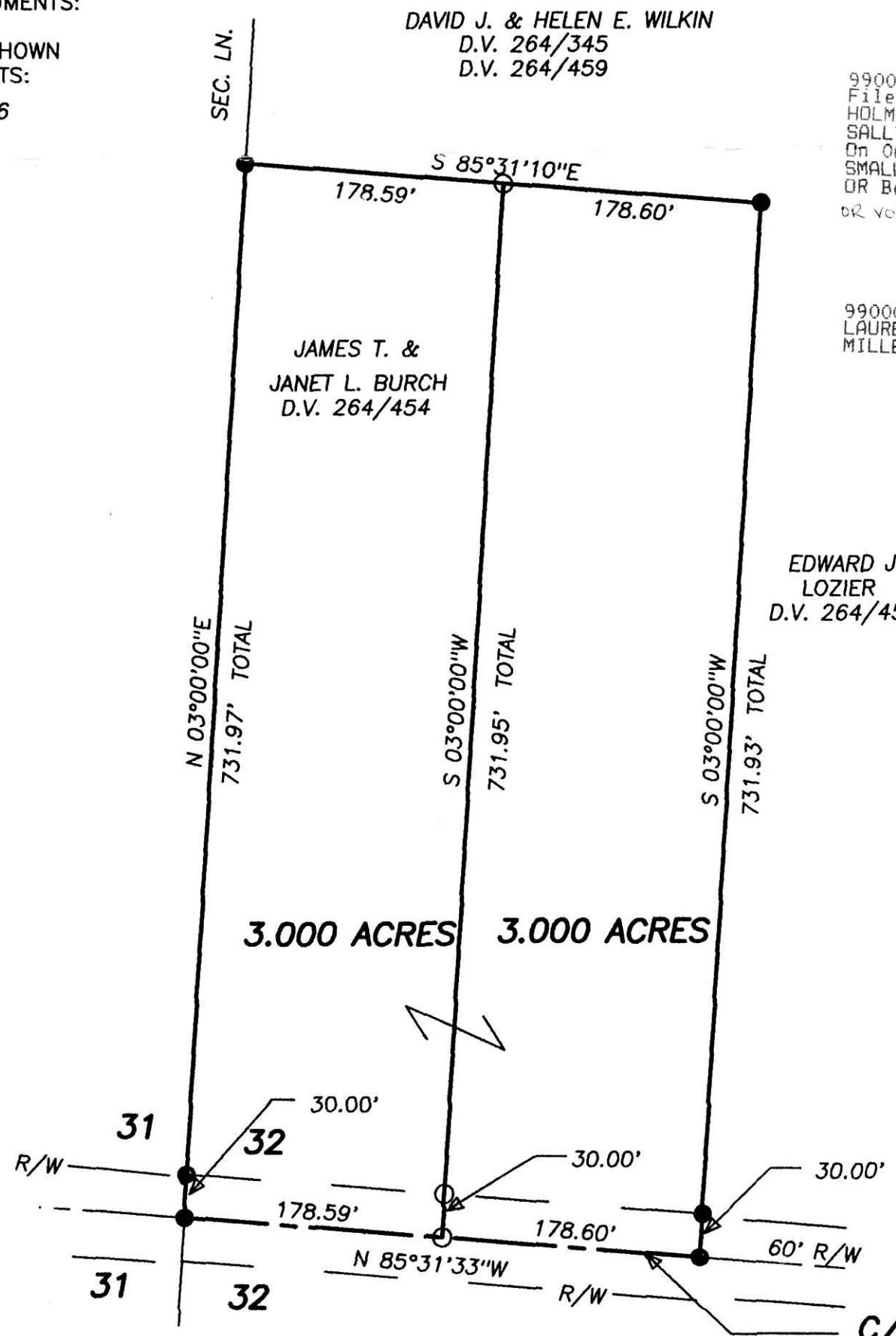

990153 990154
APPROVED FOR TRANSFER ONLY
NO. 3 PLAT/BOOK PLAT REQUIRED
(O.R.C. 711.001 & 711.131)
Lots(s) not for building unless
approved by Board of Health,
HOLMES CO. PLANNING COMM.

By no Date 5/27/99

PLAT APPROVED
5/27/99

C/L T.R. 474 - 60' R/W