

17 PAGE 124

REFERENCES:

DEED VOL. 142	PAGE 561
" " 270	" 206
" " 148	" 147
" " 220	" 894
" " 248	" 559

BEARINGS FROM PLAT VOL. 13 PAGE 4.

SURVEYED FOR E. E. MULLET ESTATE

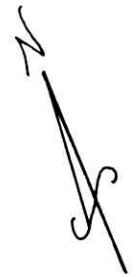

HARDY TOWNSHIP
1ST. QTR. LOT 14
T-9N ; R-7W
HOLMES COUNTY, OHIO

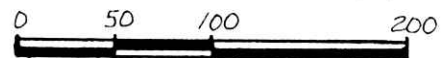

SCALE: 1" = 100'

- STONE FOUND
- ▲ R.R. SPIKE FOUND
- IRON PIN FOUND

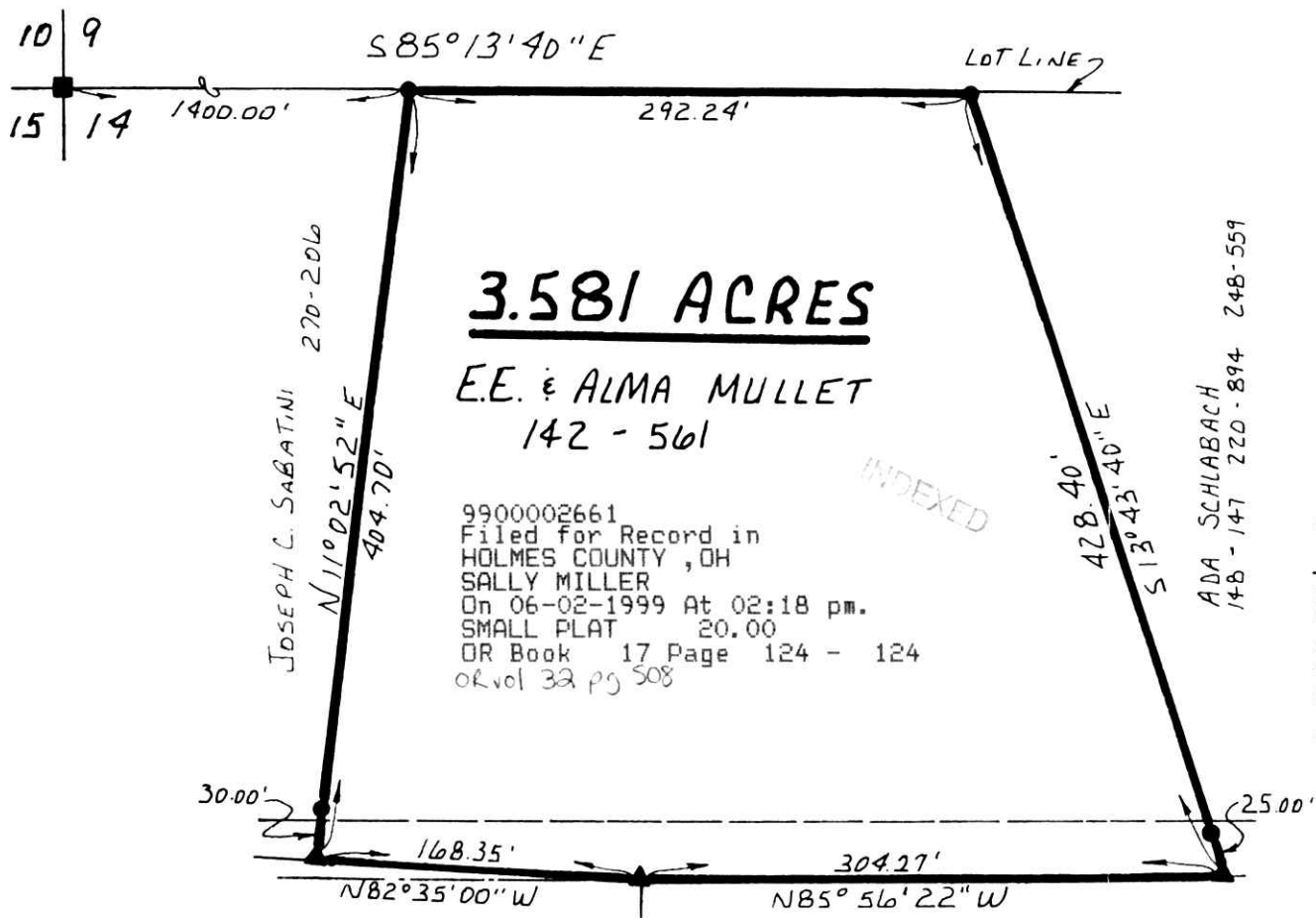

3.581 ACRES

E.E. & ALMA MULLET
142 - 561

INDEXED

9900002661
 Filed for Record in
 HOLMES COUNTY, OH
 SALLY MILLER
 On 06-02-1999 At 02:18 pm.
 SMALL PLAT 20.00
 OR Book 17 Page 124 - 124
 or vol 32 pg 508



I CERTIFY THIS SURVEY TO BE
CORRECT TO THE BEST OF MY
KNOWLEDGE.

Donald C. Baker

DONALD C. BAKER P.S. 6930
 138 N. CLAY ST.
 MILLERSBURG, OHIO 44654
 PH: (330) 674-4788

APRIL 7, 1997

20697FJM
F.C.C. - D.C. BAKER

BETHANY S. DYE
213-390

TWP. RD. 334 60' R/W

9900002661
 CRITCHFIELD &
 JOHNSTON ATTYS
 MILLERSBURG,

PLAT APPROVED

5/28/99