

VOL 17 PAGE 119

# HEARTLAND Surveying

Jim Shamp  
5210 Twp. Rd. 257 Millersburg, OH 44654  
Phone: 216-674-4698

I CERTIFY THIS TO BE A TRUE PLAT OF A FIELD SURVEY COMPLETED ON SEPTEMBER 27, 1995:

JIM SHAMP, REG. SUR. NO. S-6088



|                          |                            |                    |             |
|--------------------------|----------------------------|--------------------|-------------|
| SURVEY                   |                            | DATE               |             |
| LARRY P. & WINNIE WEAVER |                            | SEPTEMBER 27, 1995 |             |
| STATE                    | COUNTY                     | TOWNSHIP           | RANGE       |
| OHIO                     | HOLMES                     | PRAIRIE            | 13 WEST     |
| TOWNSHIP                 | N.E. QUARTER OF SECTION 25 |                    | 7/95 950931 |
| 14 NORTH                 |                            |                    |             |

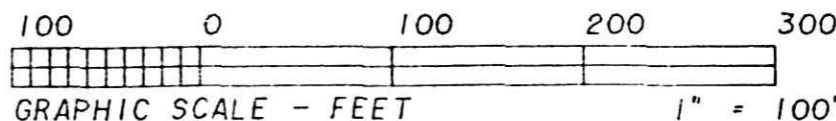
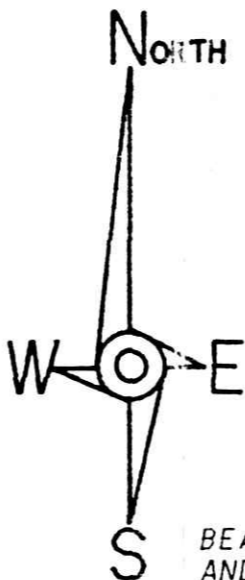

BEARINGS EST. FROM SUR. PLAT 10/136 AND ARE FOR ANGULAR MEASUREMENT ONLY.

WAYNE CO.  
HOLMES CO.  
N.E. COR., SEC. 25

- LEGEND:
- - STONE FOUND
  - - IRON PIN/PIPE FOUND
  - - POINT-OF-DEPARTURE
  - - 5/8" X 30" RE-BAR W/I.D. CAP SET
  - ⊠ - RAILROAD SPIKE SET
  - △ - R/R SPIKE FOUND

9900002581  
Filed for Record in  
HOLMES COUNTY, OH  
SALLY MILLER  
On 05-27-1999 At 11:44 am.  
SMALL PLAT 20.00  
OR Book 17 Page 119 - 119  
OK vol. 32 pg 221

9900002581  
LARRY P WEAVER  
WINNIE WEAVER  
BOX 215  
FREDERICKSBURG, OH 44627

THOMAS B. KUBIAC  
200/152  
245/978

REFERENCE DOCUMENTS:  
TAX MAP  
DEEDS AS SHOWN  
SURVEY PLATS: 10/136

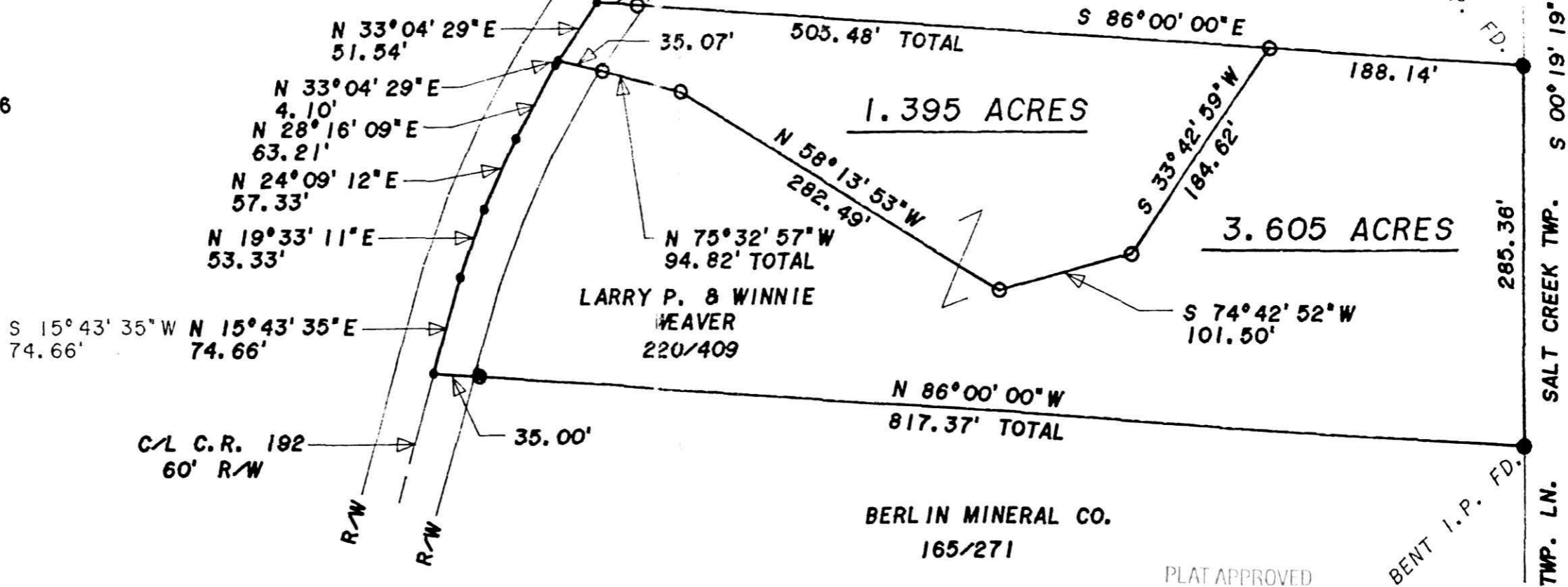

990146

APPROVED FOR TRANSFER ONLY  
PROVISIONAL PLAT REQUIRED  
(C.R.C. 711.001 & 711.131)  
Not for building unless  
approved by Board of Health.  
HOLMES CO. PLANNING COMM.

By AS Date 5/25/99

BERLIN MINERAL CO.  
165/271

PLAT APPROVED

5/25/99