

SURVEY of a 3.000 ACRE PARCEL

NW QUARTER of SECTION 8
T-13-N, R-13-W
Prairie Township
HOLMES COUNTY, OHIO

9900002228
Filed for Record in
HOLMES COUNTY, OH
SALLY MILLER
On 05-06-1999 At 11:08 am.
SMALL PLAT 20.00
OR Book 17 Page 96 - 96
or vol 31 pg 51

9900002228
LOGEE... &
LEHMAN ATTYS
2171-B EAGLES PASS
WOOSTER, OH 44691

INDEXED

Emanuel J. & Barbara Ann Yoder
Deed Vol. 237, Pg. 436

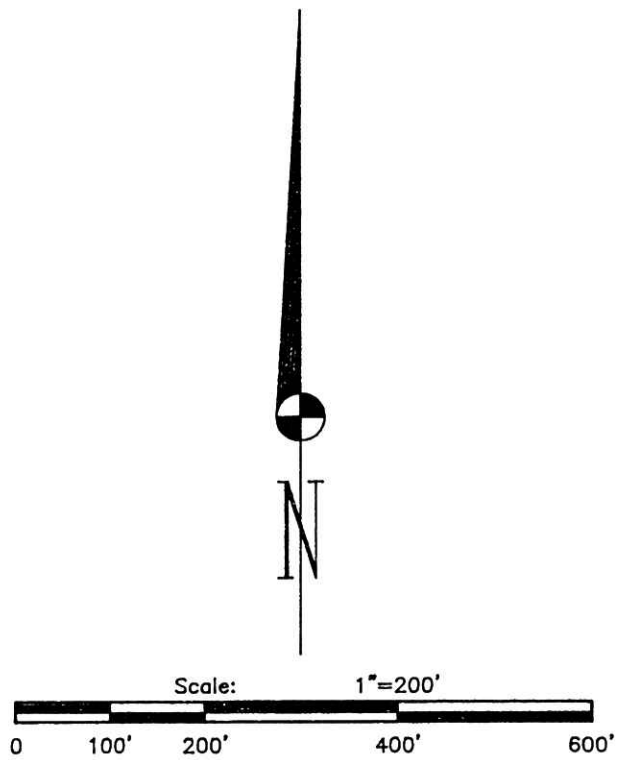
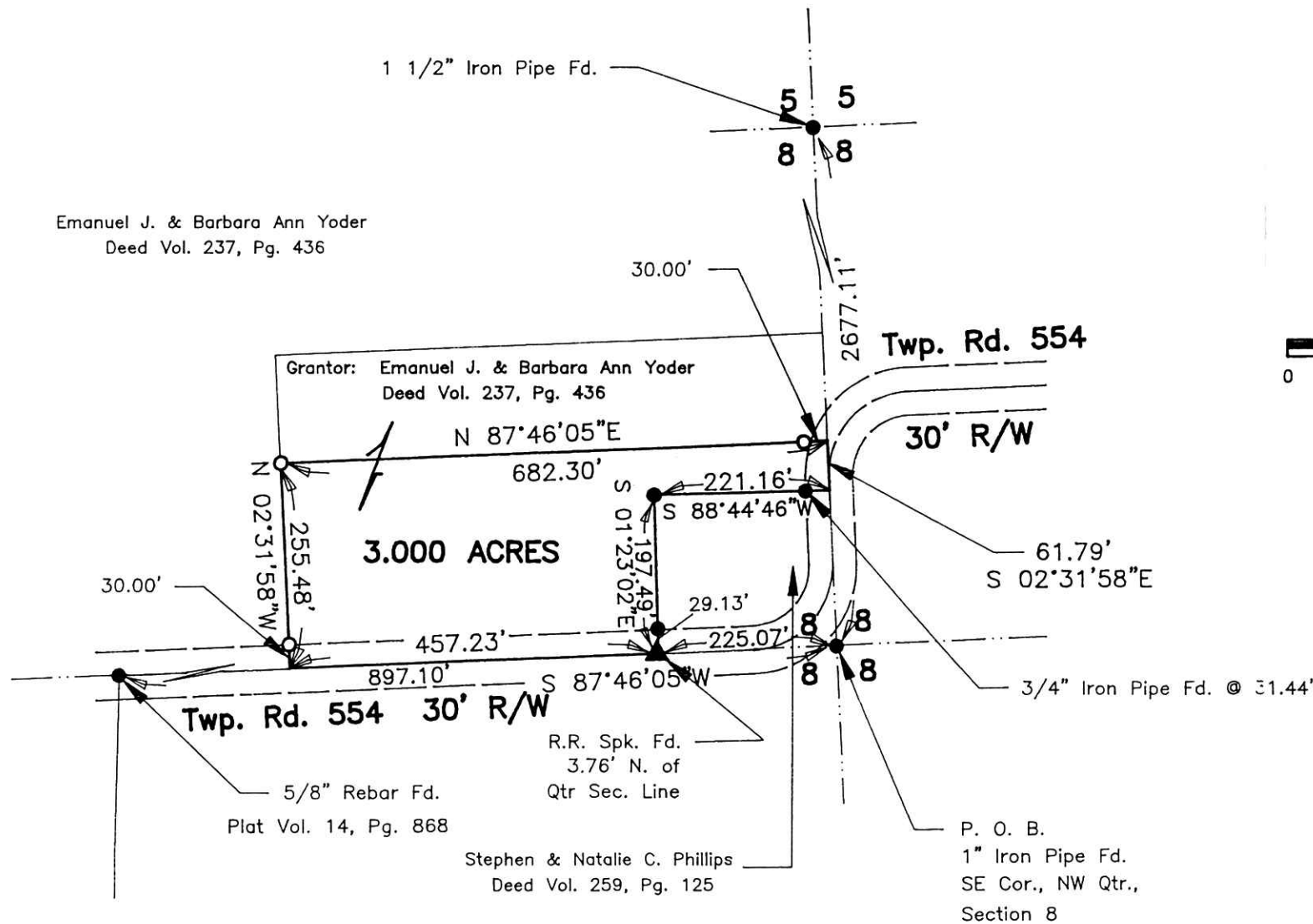

Basis of Bearings:
Plat Vol. 14, Page 868
S 87° 46' 05" W on
the Quarter Section Line
and with Twp. Rd. 554.

- Stone Corner
- 3/4" Pinch Top Iron Pipe Found Unless Otherwise Noted.
- ▲ R.R. Spike Fd. In Roadway
- ★ P.K./MAG Spike Fd. In Roadway
- △ R.R. Spike Set In Roadway
- ☆ MAG Spike Set In Roadway
- 5/8" x 30" Bar With Yellow Plastic Cap Marked RUDOLPH Set 6449

PLAT APPROVED
5/4/99

990122
APPROVED FOR TRANSFER ONLY
NO SUBDIVISION PLAT REQUIRED
(O.R.C. 711.001 & 711.131)
Lots) not for building unless
approved by Board of Health,
HOLMES CO. PLANNING COMM.
By AD Date 5/4/99

I Certify This Survey And Plat To Be Correct
To The Best Of My Knowledge.
Date 5/4/99
By Ronald G. Rudolph
Ronald G. Rudolph P.S. No. 6449
R.G. RUDOLPH SURVEYING, Inc.
384 W. Liberty St.
Wooster, Ohio 44691
(330) 262-0798
Job No. 12420