

HEARTLAND SURVEYING, INC

5210 T.R. 257 MILLERSBURG, OH 44654
 PH: 330-674-4698
 Jim Shamp

I CERTIFY THIS PLAT & SURVEY TO BE CORRECT TO THE BEST OF MY KNOWLEDGE:

J. Shamp

MARCH 16, 1999

JIM SHAMP, REG. SUR. NO. S-6088

DATE

BEARINGS EST. FROM SURVEY PLAT 12/63 AND ARE TO DENOTE ANGULAR MEAS. ONLY.

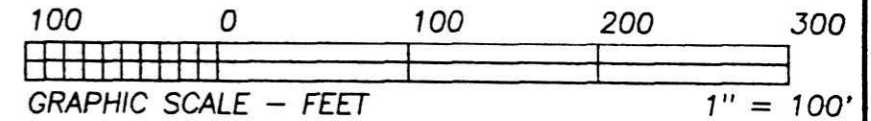

SURVEY		HONEY RUN SANITARY, INC.		STATE		OHIO	
COUNTY	TWP.	RNG.	TWP.				
HOLMES	HARDY	7 W	9 N				
1 ST. QUARTER LOT 37				990101 1/99			

- LEGEND:
- = STONE FD.
 - = 5/8" RE-BAR FD. UNLESS NOTED
 - = POINT-OF-DEPARTURE
 - = 5/8" X 30" RE-BAR W/PLASTIC I.D. CAP SET
 - ⊗ = R/R SPIKE SET
 - △ = R/R SPIKE FD.

REFERENCE DOCUMENTS:
 TAX MAPS
 DEEDS AS SHOWN
 SURVEY PLATS:

C/L S.R. 83 9/207
 R/W 12/63
 VARIES 7/797

10.477 ACRES

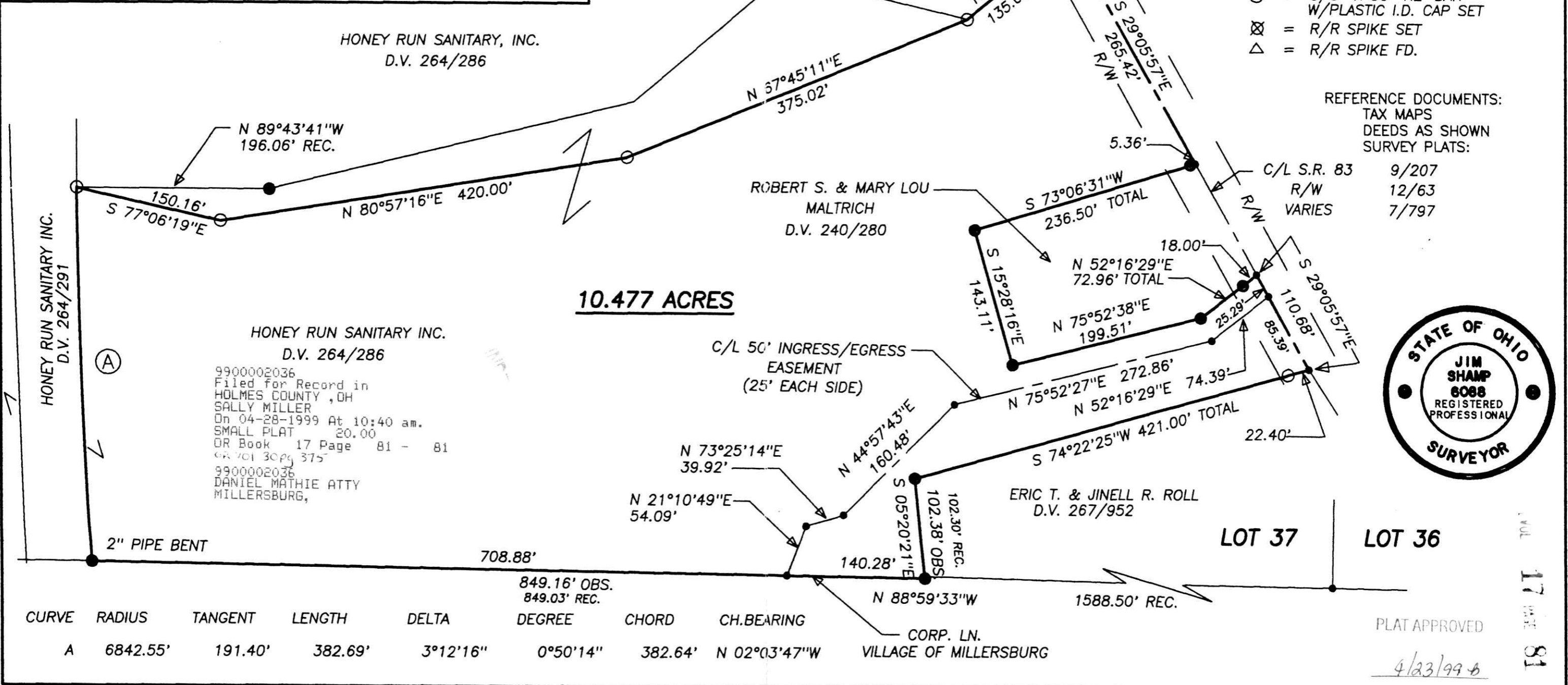

HONEY RUN SANITARY INC.
 D.V. 264/286
 9900002036
 Filed for Record in
 HOLMES COUNTY, OH
 SALLY MILLER
 On 04-28-1999 At 10:40 am.
 SMALL PLAT 20.00
 OR Book 17 Page 81 - 81
 GR Vol 30pg 375
 9900002036
 DANIEL MATHIE ATTY
 MILLERSBURG,



CURVE	RADIUS	TANGENT	LENGTH	DELTA	DEGREE	CHORD	CH.BEARING
A	6842.55'	191.40'	382.69'	3°12'16"	0°50'14"	382.64'	N 02°03'47"W

PLAT APPROVED

4/23/99

VOL 17 PAGE 81