

17 MAR 79

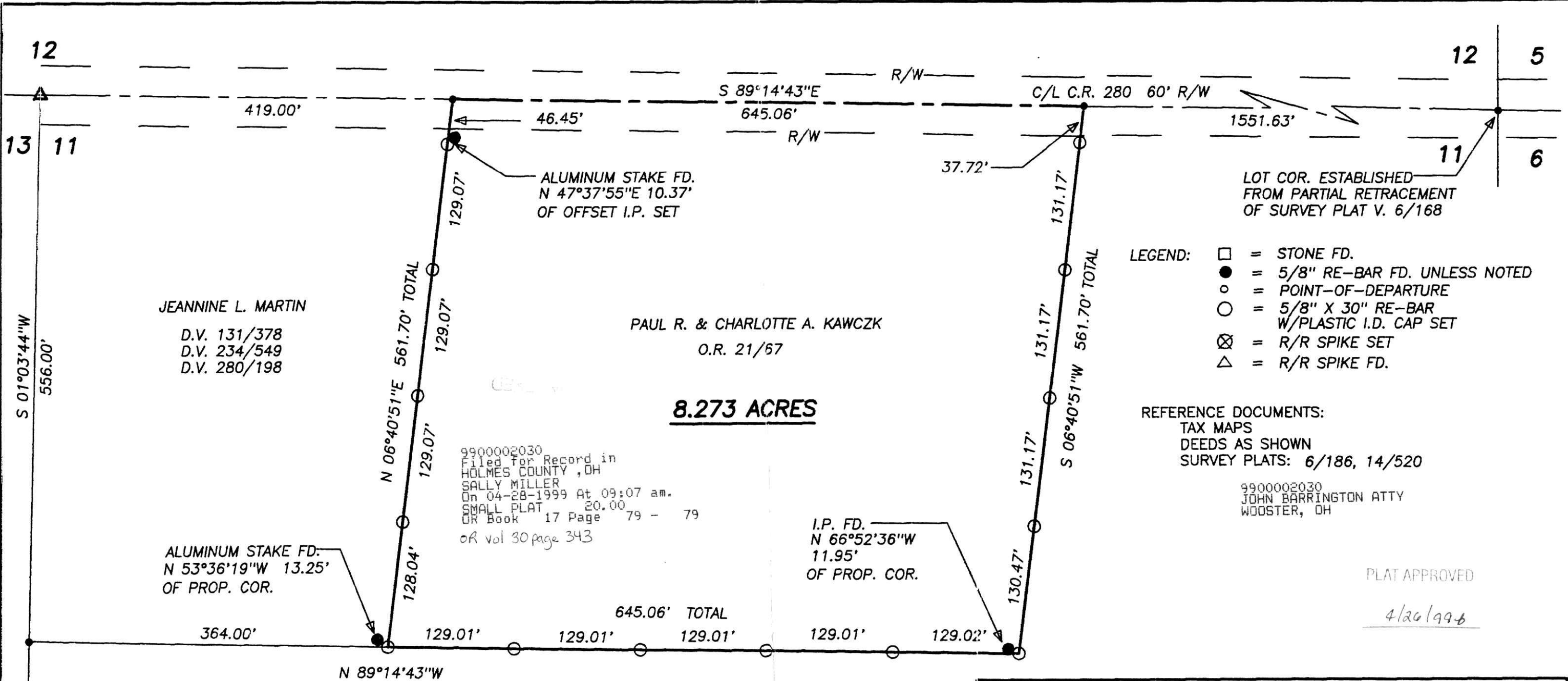

JEANNINE L. MARTIN  
 D.V. 131/378  
 D.V. 234/549  
 D.V. 280/198

PAUL R. & CHARLOTTE A. KAWCZK  
 O.R. 21/67

**8.273 ACRES**

9900002030  
 Filed for Record in  
 HOLMES COUNTY, OH  
 GALLY MILLER  
 On 04-28-1999 At 09:07 am.  
 SMALL PLAT 20.00  
 CR Book 17 Page 79 - 79  
 or vol 30 page 343

ALUMINUM STAKE FD.  
 N 53°36'19"W 13.25'  
 OF PROP. COR.

I.P. FD.  
 N 66°52'36"W  
 11.95'  
 OF PROP. COR.

- LEGEND:
- = STONE FD.
  - = 5/8" RE-BAR FD. UNLESS NOTED
  - = POINT-OF-DEPARTURE
  - = 5/8" X 30" RE-BAR W/PLASTIC I.D. CAP SET
  - ⊗ = R/R SPIKE SET
  - △ = R/R SPIKE FD.

REFERENCE DOCUMENTS:  
 TAX MAPS  
 DEEDS AS SHOWN  
 SURVEY PLATS: 6/186, 14/520

9900002030  
 JOHN BARRINGTON ATTY  
 WOOSTER, OH

PLAT APPROVED  
 4/26/99

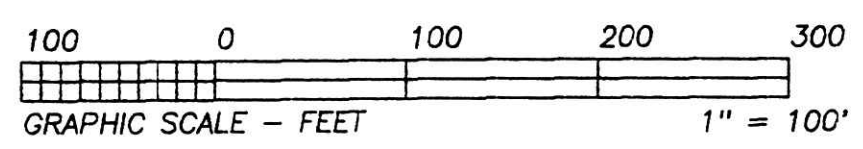

MATA FARMS, L.L.C.  
 O.R. 25/867

<b>HEARTLAND SURVEYING, INC</b>			
Jim Shamp			
5210 T.R. 257		MILLERSBURG, OH 44654	
PH: 330-674-4698			
SURVEY		STATE	
PAUL R. & CHARLOTTE A. KAWCZK		OHIO	
COUNTY	TWP.	RNG.	TWP.
HOLMES	KNOX	9 W	9 N
FIRST QUARTER LOT 11		990204 2/99	

I CERTIFY THIS PLAT & SURVEY TO BE CORRECT TO THE BEST OF MY KNOWLEDGE:

*Jim Shamp*

MARCH 24, 1999

JIM SHAMP, REG. SUR. NO. S-6088 DATE



BEARINGS EST. FROM PLAT 6/186 AND ARE TO DENOTE ANGULAR MEAS. ONLY.