

17 PAGE 73

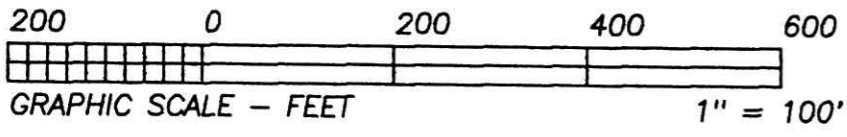

HEARTLAND SURVEYING, INC

Jim Shamp
 5210 T.R. 257 MILLERSBURG, OH 44654
 PH: 330-674-4698

9900001956
 Filed for Record in
 HOLMES COUNTY, OH
 SALLY MILLER
 On 04-23-1999 At 11:17 am.
 SMALL PLAT 20.00
 OR Book 17 Page 73 - 033011
 OR vol 30 pg 88

BEARINGS EST. FROM SUR. PLAT 14/249
 AND ARE TO DENOTE ANGULAR MEAS.
 ONLY.

| | | | | |
|--------------------------|-------|------|-------------|--|
| SURVEY | | | STATE | |
| RAYMOND D. & EDNA MILLER | | | OHIO | |
| COUNTY | TWP. | RNG. | TWP. | |
| HOLMES | CLARK | 5 W | 8 N | |
| S.W. QUARTER OF SEC. 25 | | | 1/99 990116 | |

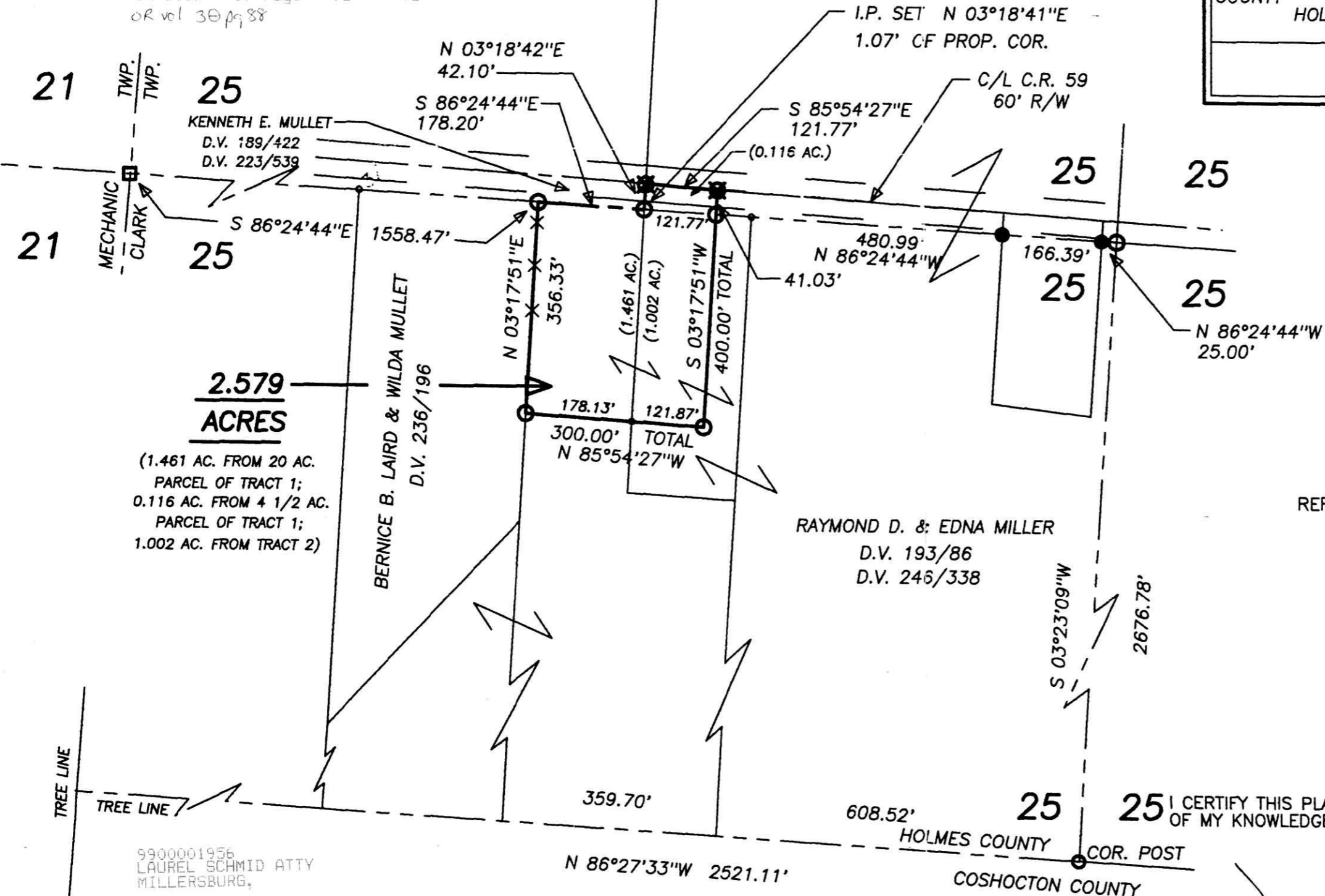

- LEGEND:
- = STONE FD.
 - = 5/8" RE-BAR FD. UNLESS NOTED
 - = POINT-OF-DEPARTURE
 - = 5/8" X 30" RE-BAR W/PLASTIC I.D. CAP SET
 - ⊗ = R/R SPIKE SET
 - △ = R/R SPIKE FD.

990102
 APPROVED FOR TRANSFER ONLY
 NO SUBDIVISION PLAT REQUIRED
 (O.R.C. 711.001 & 711.131)
 Lot(s) not for building unless
 approved by Board of Health.
 HOLMES CO. PLANNING COMM.

REFERENCE DOCUMENTS:
 TAX MAPS
 DEEDS AS SHOWN
 SURVEY PLATS: 6/47 & 14/249

By AS Date 4/22/99

PLAT APPROVED
4/23/99

I CERTIFY THIS PLAT & SURVEY TO BE CORRECT TO THE BEST
 OF MY KNOWLEDGE:

Jim Shamp
 JIM SHAMP, REG. SUR. NO. S-6088
 FEBRUARY 26, 1999
 DATE



9900001956
 LAUREL SCHMID ATTY
 MILLERSBURG,