

REFERENCES:

DEED VOL. 169 PAGE 379
 " " 203 " 806
 " " 195 " 138

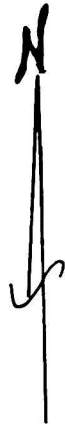

**MONRDE TOWNSHIP
 S.W. QTR. SECTION 21
 T-17N; R-14W
 HOLMES COUNTY, OHIO**

(SURVEYED FOR ROMAN & MARY HERSHBERGER)

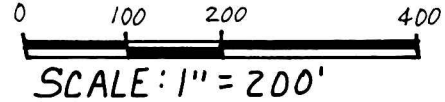

- IRON PIN FOUND
- △ R.R. SPIKE SET
- 5/8" REBAR WITH I.D. CAP SET
- I.D. CAP MARKED "BAKER 6938"

990058

APPROVED FOR TRANSFER ONLY
 NO SUBDIVISION PLAT REQUIRED
 (O.R.C. 711.001 & 711.131)
 Lot(s) not for building unless
 approved by Board of Health.
 HOLMES CO. PLANNING COMM.

By AS Date 3/19/99

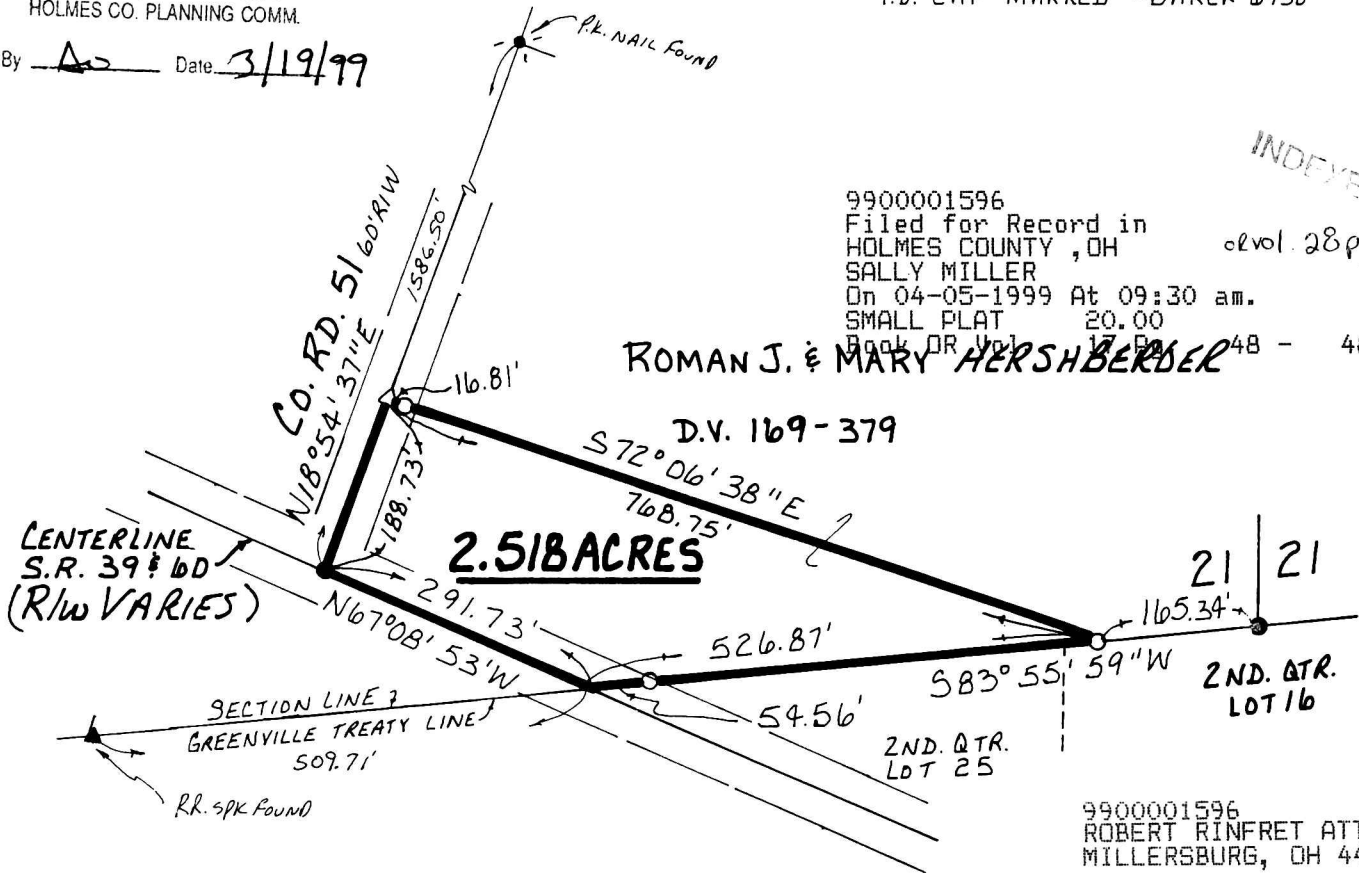

9900001596
 Filed for Record in
 HOLMES COUNTY, OH
 SALLY MILLER
 On 04-05-1999 At 09:30 am.
 SMALL PLAT 20.00
 Book OR Vol 17 Page 48 - 48

INDEXED
 28pg 916

ROMAN J. & MARY HERSHBERGER

D.V. 169-379

2.518 ACRES

9900001596
 ROBERT RINFRET ATTY
 MILLERSBURG, OH 44654

I CERTIFY THIS SURVEY TO BE CORRECT
 TO THE BEST OF MY KNOWLEDGE.



Donald C. Baker

DONALD C. BAKER P.S. 6938

138 N. CLAY ST.
 MILLERSBURG, OHIO 44654
 PH: (330) 674-4788

MARCH 5, 1999

6799 - FJM
 F.C.C. - J.D. DARR

PLAT APPROVED

3/22/99 B