

**BERLIN TOWNSHIP
1ST. QTR. LOT 21
T-9N; R-6W
HOLMES COUNTY, OHIO**

(SURVEYED FOR ATLEE & LIZZIE RABER)

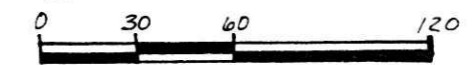

SCALE: 1" = 60'

- ▲ R.R. SPIKE FOUND
- IRON PIN FOUND
- 5/8" REBAR WITH I.D. CAPSET
- I.D. CAP MARKED "BAKER 6938"

NOTE: 1.425 ACRE PARCEL & D. DISALRE PARCEL TO BE ADDED TO ATLEE A. & LIZZIE A. RABER PROPERTY.

REFERENCES:

DEED VOL. 214 PAGE 614
" " 249 " 724
" " 207 " 298

BEARINGS FROM PLAT VOL. 5 PAGE 28

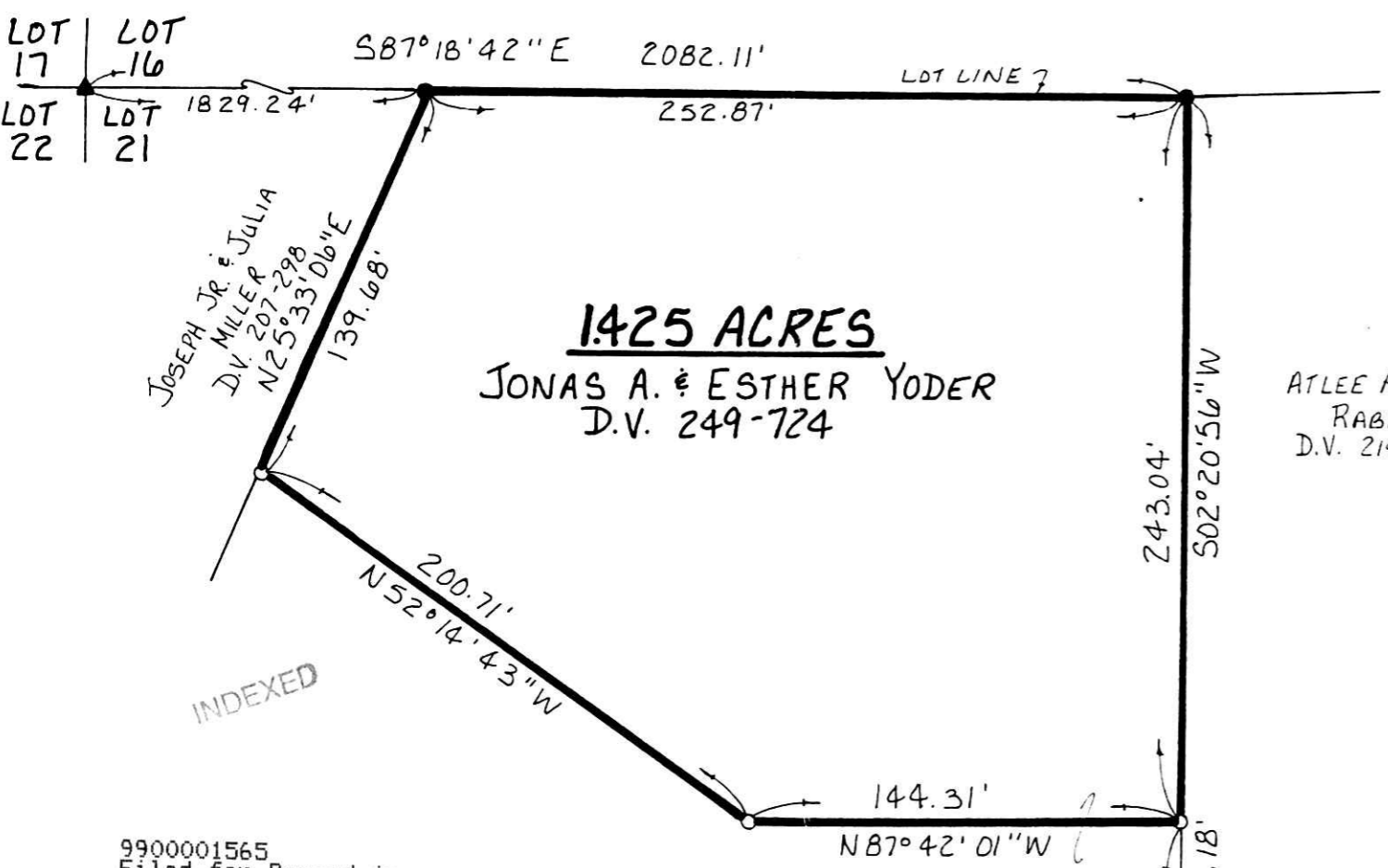

ATLEE A. & LIZZIE A.
RABER
D.V. 214-614

JOSEPH JR. & JULIA
MILLER
D.V. 207-298
N25°33'06"E
139.68'

1.425 ACRES

JONAS A. & ESTHER YODER
D.V. 249-724

INDEXED

9900001565
Filed for Record in
HOLMES COUNTY, OH
SALLY MILLER
On 03-31-1999 At 03:59 pm.
SMALL PLAT 20.00
Book OR Vol. 17 Pg. 47 - 47
or vol. 28 pg 827

9900001565
LAUREL SCHMID ATTY
MILLERSBURG,

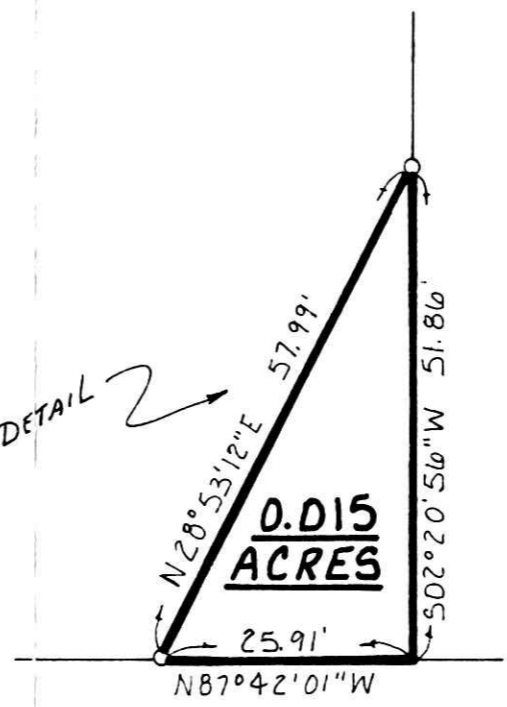
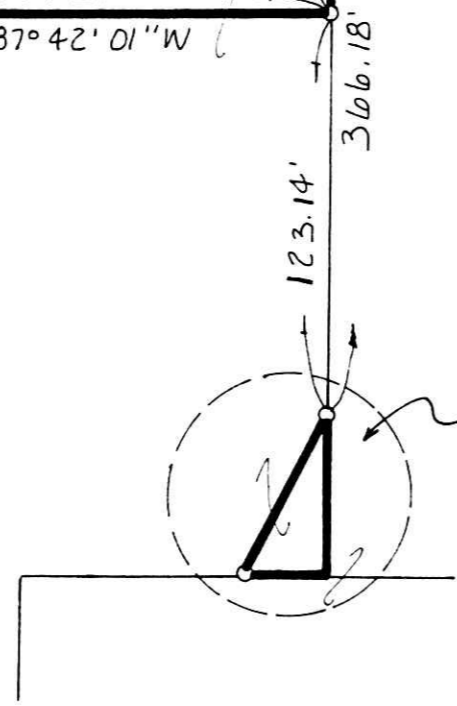

DETAIL = SCALE: 1" = 20'

990071

APPROVED FOR TRANSFER ONLY
NO SUBDIVISION PLAT REQUIRED
(G.C. 711.001 & 711.131)
Not for building unless
approved by Board of Health.
HOLMES CO. PLANNING COMM.

By AD Date 3/24/99



I CERTIFY THIS SURVEY TO BE CORRECT TO THE BEST OF MY KNOWLEDGE.

Donald C. Baker
DONALD C. BAKER P.S. 6938
138 N. CLAY ST.
MILLERSBURG, OHIO 44654
PH: (330) 674-4788

FEBRUARY 9, 1999

#10299-FJM
F.C.C. - J.D. DARR

PLAT APPROVED

3/29/99