

9900001237
 Filed for Record in
 HOLMES COUNTY, OH
 SALLY MILLER
 On 03-11-1999 At 01:58 pm.
 PLAT MED 21.60
 Book OR Vol. 17 Pg. 29 - 29
 of vol. 27 pgs 732

9900001237
 WAYNE COUNTY TITLE
 WOOSTER, OH 44691

INDEXED

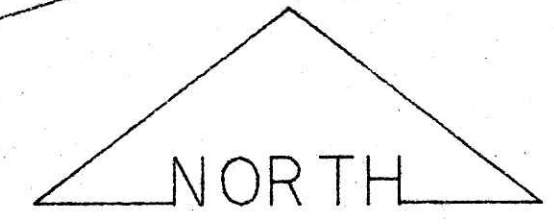

BEARINGS EST. FROM SUR. PLAT 11/198 AND ARE TO DENOTE ANGULAR MEAS. ONLY.

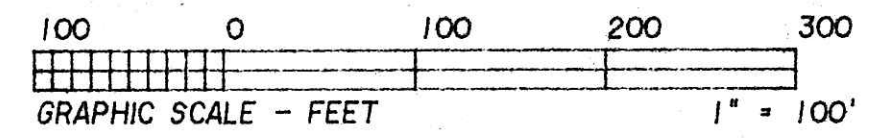

HEARTLAND SURVEYING, INC

Jim Shamp
 5210 T.R. 257 MILLERSBURG, OH 44654
 PH: 330-674-4698

| | | | |
|----------------------------|------------|---------------|------|
| SURVEY | | STATE | |
| ROGER & SALLY MAAS | | OHIO | |
| COUNTY | TWP. | RNG. | TWP. |
| HOLMES | WASHINGTON | 15 W | 20 N |
| N.W. QUARTER OF SECTION 33 | | 10/98A 981120 | |

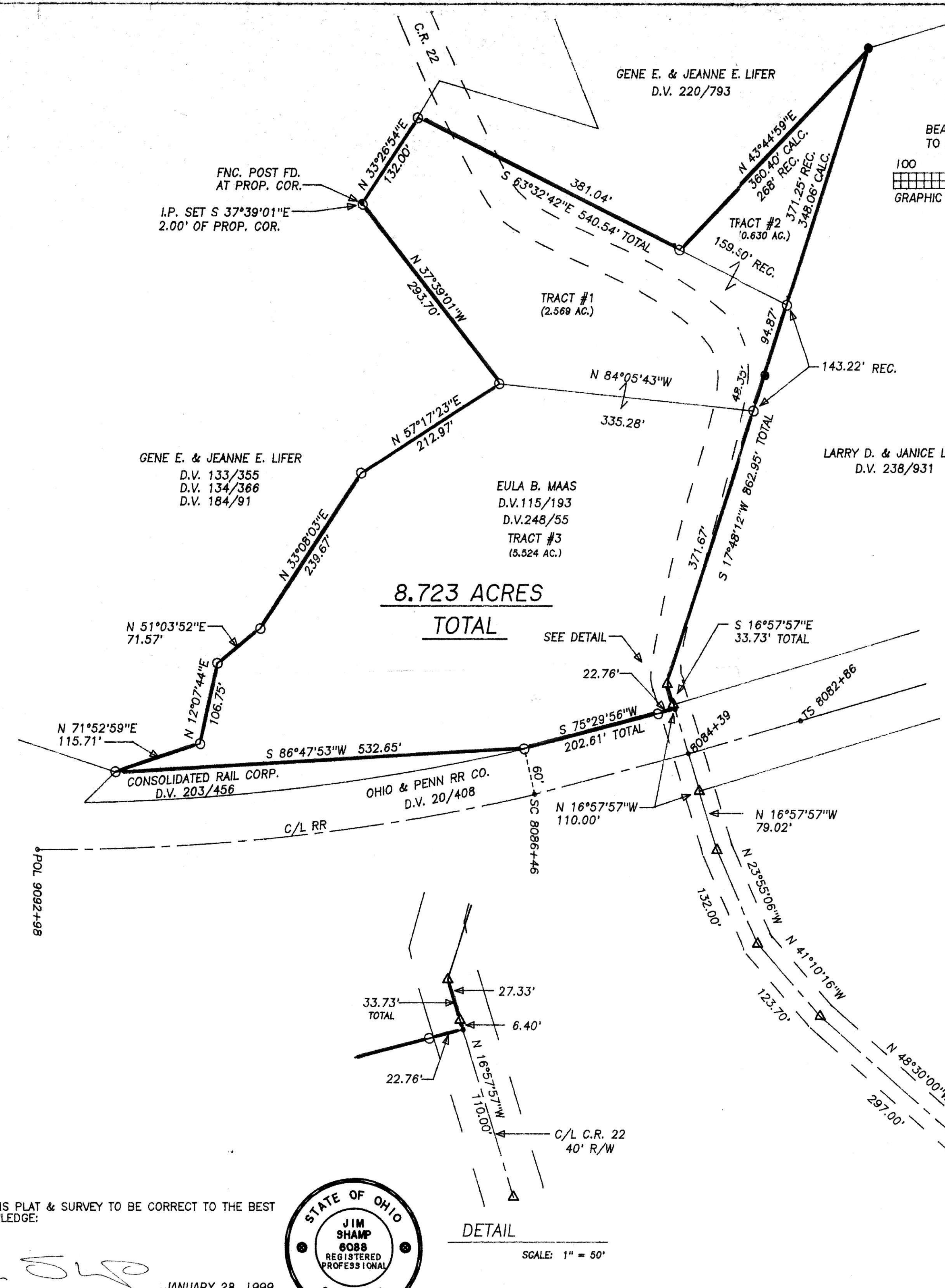

- LEGEND:
- = STONE FD.
 - = 5/8" RE-BAR FD. UNLESS NOTED
 - = POINT-OF-DEPARTURE
 - = 5/8" X 30" RE-BAR W/PLASTIC I.D. CAP SET
 - ⊗ = R/R SPIKE SET
 - △ = R/R SPIKE FD.

REFERENCE DOCUMENTS:
 TAX MAPS
 DEEDS AS SHOWN
 SURVEY PLATS: 1/80, 4/75, 11/198
 RR R/W PLANS

NOTE: RE: THE MILL RACE (D.V. 248/55 - TRACT #3) THE MILL RACE PHYSICALLY EXISTS. THE DEED INFORMATION DOES NOT MATCH THE PHYSICAL LOCATION. IROP PINS WERE SET 18' EASTERLY OF THE MILL RACE DELTAS.

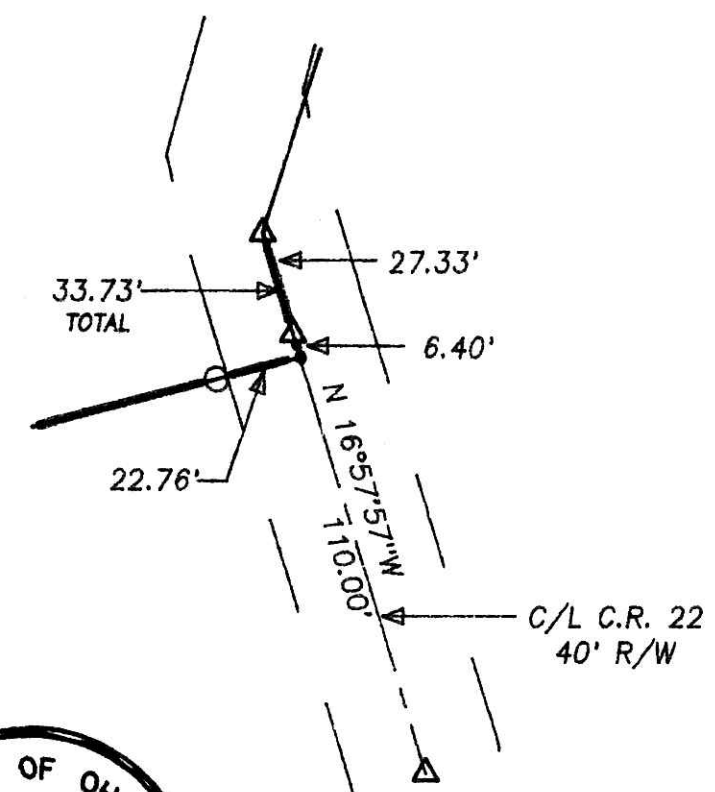

I CERTIFY THIS PLAT & SURVEY TO BE CORRECT TO THE BEST OF MY KNOWLEDGE:

J. Shamp
 JIM SHAMP, REG. SUR. NO. S-6088

JANUARY 28, 1999
 DATE



DETAIL
 SCALE: 1" = 50'

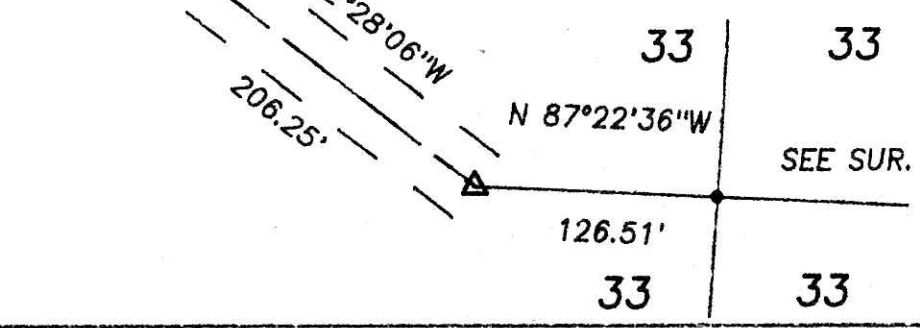

PLAT APPROVED

3/11/99