

HEARTLAND SURVEYING, INC

Jim Shamp
 5210 T.R. 257 MILLERSBURG, OH 44654
 PH: 330-674-4698

VOL 17 PAGE 25

BEARINGS EST. FROM SURVEY
 PLAT 16/664
 & ARE TO DENOTE ANGULAR
 MEAS. ONLY.

SURVEY ALVIN A. & MARY L. TROYER			STATE OHIO	
COUNTY HOLMES	TWP. RIPLEY	RNG. 14 W	TWP. 17 N	
SOUTHWEST QUARTER OF SECTION 5			980107.CRD 980107A.PL	9/97

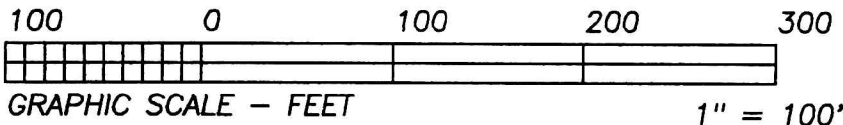

990054
 APPROVED FOR TRANSFER ONLY
 NO SUBDIVISION PLAT REQUIRED
 (O.R.C. 711.001 & 711.131)
 Lot(s) not for building unless
 approved by Board of Health,
 HOLMES CO. PLANNING COMM.

By AS Date 3/19/99

- LEGEND:
- = STONE FD.
 - = 5/8" RE-BAR FD. UNLESS NOTED
 - = POINT-OF-DEPARTURE
 - = 5/8" X 30" RE-BAR W/PLASTIC I.D. CAP SET
 - ⊗ = R/R SPIKE SET
 - △ = R/R SPIKE FD.

REFERENCE DOCUMENTS:
 TAX MAPS
 DEEDS AS SHOWN
 SURVEY PLATS:
 16/664

ANDY A. & EDNA E. TROYER
 O.R. 4/327

9900001212
 LAUREL SCHMID ATTY
 MILLERSBURG,

0.450 ACRE
 (TO ADJOINER ONLY)

OFFSET I.P. SET 1.00'
 OF PROP. COR.

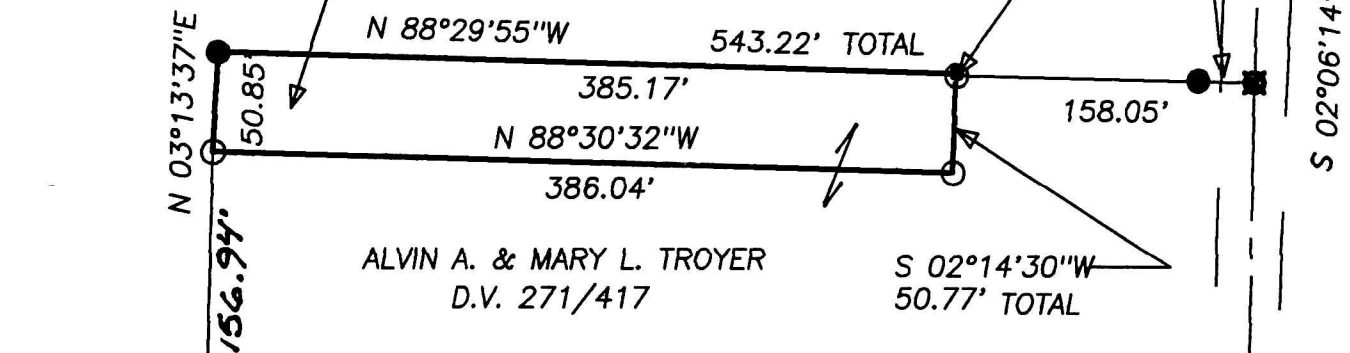

I CERTIFY THIS PLAT & SURVEY TO BE CORRECT TO THE BEST
 OF MY KNOWLEDGE:

9900001212
 Filed for Record in ORV 27 Pg 666
 HOLMES COUNTY, OH
 SALLY MILLER
 On 03-10-1999 At 03:39 pm.
 SMALL PLAT 20.00
 Book or Vol. 17 Pg. 25 - 1

INDEXED

PLAT APPROVED

JIM SHAMP, REG. SUR. NO. S-6088

FEBRUARY 12, 1999

DATE



3/10/99