

VOL. 17 PAGE 18
 SCALE: 1" = 200'
 ■ STONE FOUND
 ● IRON PIN FOUND
 ○ 5/8" REBAR WITH I.D. CAP SET
 I.D. CAP MARKED "BAKER 6938"

BERLIN TOWNSHIP
 3RD. QTR. LOT 38
 T-9N; R-5W
 HOLMES COUNTY, OHIO
 (SURVEYED FOR: JOHN YODER)

REFERENCES:
 DEED VOL. 278 PAGE 107
 " " 241 " 767
 " " 211 " 447
 " " 279 " 979
 " " 190 " 696
 PLAT VOL. 3 PAGE 47B
 " " 16 " 415
 " " 7 " 44B

NOTE: THE 2.972 ACRE PARCEL IS TO BE ADDED TO ELI & ESTA MILLER PROPERTY.

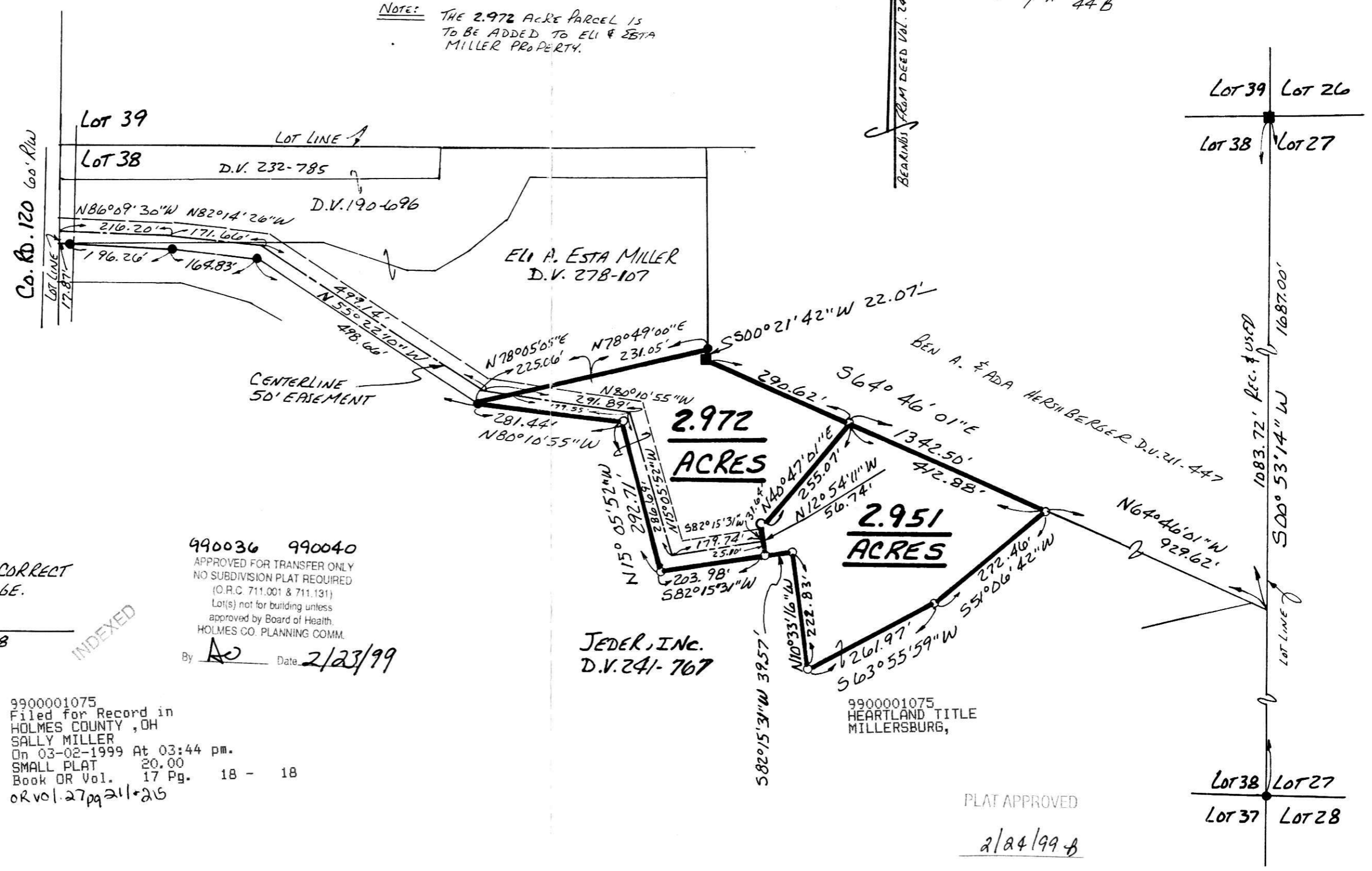

I CERTIFY THIS SURVEY TO BE CORRECT TO THE BEST OF MY KNOWLEDGE.

Donald C. Baker
 DONALD C. BAKER P.S. 6938
 138 N. CLAY ST.
 MILLERSBURG, OHIO 44654
 PH. (330) 674-4788

OCTOBER 6, 1998
 #60998- M.L. DAVIS
 F.C.C. - J.D. DARR

990036 990040
 APPROVED FOR TRANSFER ONLY
 NO SUBDIVISION PLAT REQUIRED
 (O.R.C. 711.001 & 711.131)
 Lot(s) not for building unless
 approved by Board of Health,
 HOLMES CO. PLANNING COMM.
 By AD Date 2/23/99

9900001075
 Filed for Record in
 HOLMES COUNTY, OH
 SALLY MILLER
 On 03-02-1999 At 03:44 pm.
 SMALL PLAT 20.00
 Book OR Vol. 17 Pg. 18 - 18
 or Vol. 27 pg 21 + 25

PLAT APPROVED
 2/24/99