

HEARTLAND SURVEYING, INC

Jim Shamp
 5210 T.R. 257 MILLERSBURG, OH 44654
 PH: 330-674-4698

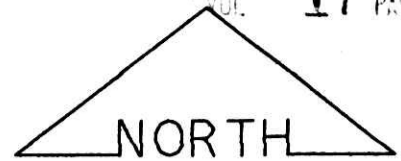

BEARINGS EST. FROM SURVEY PLAT 11/119 AND ARE TO DENOTE ANGULAR MEAS. ONLY.

SURVEY			STATE	
DALE D. HERSHBERGER			OHIO	
COUNTY	TWP.	RNG.	TWP.	
HOLMES	KILLBUCK	7 W	8 N	
S.E. QUARTER OF SECTION 7			2/99 990214	

CURVE	RADIUS	TANGENT	LENGTH	DELTA	DEGREE	CHORD	CH.BEARING
A	1959.50'	299.45'	594.31'	17°22'39"	2°55'26"	592.03'	N 67°22'42"E

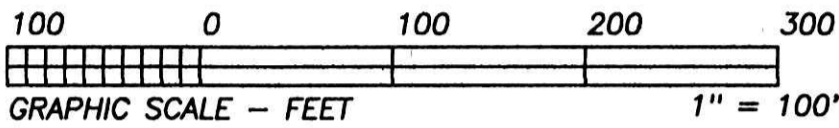

- LEGEND:
- = STONE FD.
 - = 5/8" RE-BAR FD. UNLESS NOTED
 - = POINT-OF-DEPARTURE
 - = 5/8" X 30" RE-BAR W/PLASTIC I.D. CAP SET
 - ⊗ = R/R SPIKE SET
 - △ = R/R SPIKE FD.

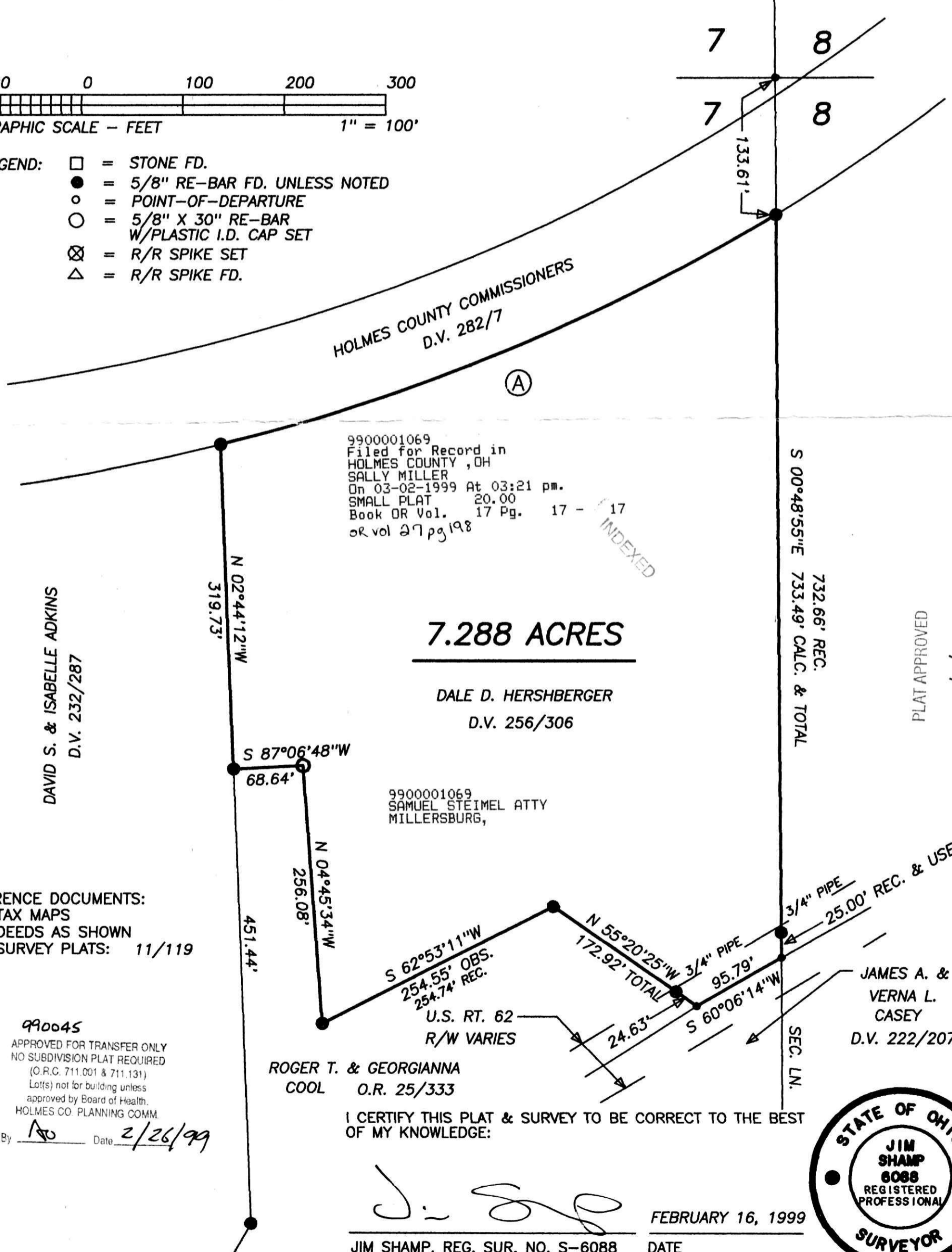

9900001069
 Filed for Record in
 HOLMES COUNTY, OH
 SALLY MILLER
 On 03-02-1999 At 03:21 pm.
 SMALL PLAT 20.00
 Book OR Vol. 17 Pg. 17 - 17
 or vol 27 pg 198

INDEXED

7.288 ACRES

DALE D. HERSHBERGER
 D.V. 256/306

REFERENCE DOCUMENTS:
 TAX MAPS
 DEEDS AS SHOWN
 SURVEY PLATS: 11/119

990045
 APPROVED FOR TRANSFER ONLY
 NO SUBDIVISION PLAT REQUIRED
 (O.R.C. 711.001 & 711.131)
 Lot(s) not for building unless
 approved by Board of Health.
 HOLMES CO PLANNING COMM.

By JS Date 2/26/99

ROGER T. & GEORGIANNA
 COOL O.R. 25/333

I CERTIFY THIS PLAT & SURVEY TO BE CORRECT TO THE BEST
 OF MY KNOWLEDGE:

J. Shamp
 JIM SHAMP, REG. SUR. NO. S-6088

FEBRUARY 16, 1999
 DATE

S 00°48'55"E 732.66' REC. & TOTAL
 732.66' REC. & TOTAL
 733.49' CALC. & TOTAL

PLAT APPROVED
 3/1/99

