

**CLARK TOWNSHIP  
S.E. QTR. SECTION 3  
T-8N; R-5W  
HOLMES COUNTY, OHIO**  
(SURVEYED FOR ATLEE & ALMA YODER)

NOTE: 0.124 ACRE PARCEL TO BE ADDED TO ATLEE N. & ALMA M. YODER PROPERTY.

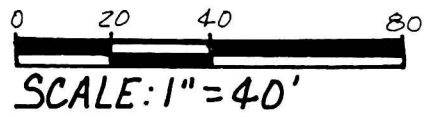

- IRON PIN FOUND
- 5/8" REBAR WITH I.D. CAP SET
- I.D. CAP MARKED "BAKER 6938"

**REFERENCES:**

- DEED VOL. 226 PAGE 181
- OFFICIAL RECORD VOL. 2 PAGE 425
- BEARINGS FROM PLAT VOL. 11 PAGE 27



INDEXED

9900000841  
Filed for Record in  
HOLMES COUNTY, OH  
SALLY MILLER  
On 02-18-1999 At 03:13 PM.  
SMALL PLAT 20.00  
BOOK OR VOL. 5 - 5  
OR 26A 407

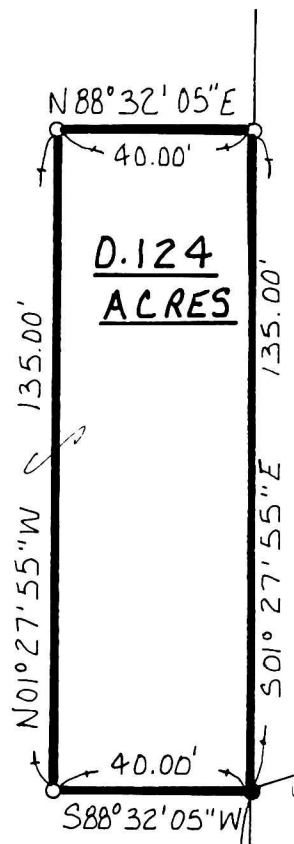

9900000841  
LAUREL SCHMID ATTY  
MILLERSBURG,



ROY J. & ADA  
HERSHBERGER  
O.R. 2-425

I CERTIFY THIS SURVEY TO BE CORRECT TO THE BEST OF MY KNOWLEDGE.

*Donald C. Baker*  
**DONALD C. BAKER P.S. 6938**  
138 N. CLAY ST.  
MILLERSBURG, OHIO 44654  
PH: (330) 674-4788

990033  
APPROVED FOR TRANSFER ONLY  
NO SUBDIVISION PLAT REQUIRED  
(O.R.C. 711.001 & 711.131)  
Lot(s) not for building unless  
approved by Board of Health.  
HOLMES CO. PLANNING COMM.

By NO Date 2/16/99

JANUARY 18, 1999 # 2699 - FJM  
F.L.C. - D.C. BAKER

PLAT APPROVED

2/16/99

3/3  
8/8

S 85° 02' 11" E 108.96' Rec.

N 85° 05' 53" E 81.22' Rec.

Rec. 24.86'

N 76° 20' 49" E

SECTION LINE

Co. Rd. 70 100' RIW