

PRAIRIE TOWNSHIP  
N.E. QTR. SECTION 3  
T-13 N; R-13 W  
HOLMES COUNTY, OHIO

(SURVEYED FOR: R. GENE & SUE E. SMITH)

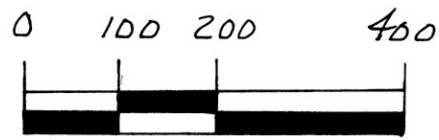

SCALE: 1" = 200'

- ▲ R.R. SPIKE FOUND
- IRON PIN FOUND
- 5/8" RE BAR WITH I.D. CAP SET  
I.D. CAP MARKED "BAKER 6938"

REFERENCES:

DEED VOL. 219 PAGE 366  
 " " 281 " 545  
 " " 88 " 556  
 " " 128 " 298  
 " " 282 " 7

PLAT VOL. 6 PAGE 113  
 " " 15 " 154  
 " " 12 " 439  
 " " 7 " 515

BEARINGS FROM DEED VOL. 128 PAGE 298



990027  
 APPROVED FOR TRANSFER ONLY  
 NO SUBDIVISION PLAT REQUIRED  
 (O.R.C. 711.001 & 711.131)  
 Lot(s) not for building unless  
 approved by Board of Health,  
 HOLMES CO. PLANNING COMM.

By AD Date 2/5/99

I CERTIFY THIS SURVEY TO BE CORRECT  
TO THE BEST OF MY KNOWLEDGE.

Donald C. Baker  
 DONALD C. BAKER P.S. 6938  
 138 N. CLAY ST.  
 MILLERSBURG, OHIO 44654  
 PH. (330) 674-4788  
 JANUARY 25, 1999

#80898-M.L. DAVIS  
F.C.C.- F.D. BAKER

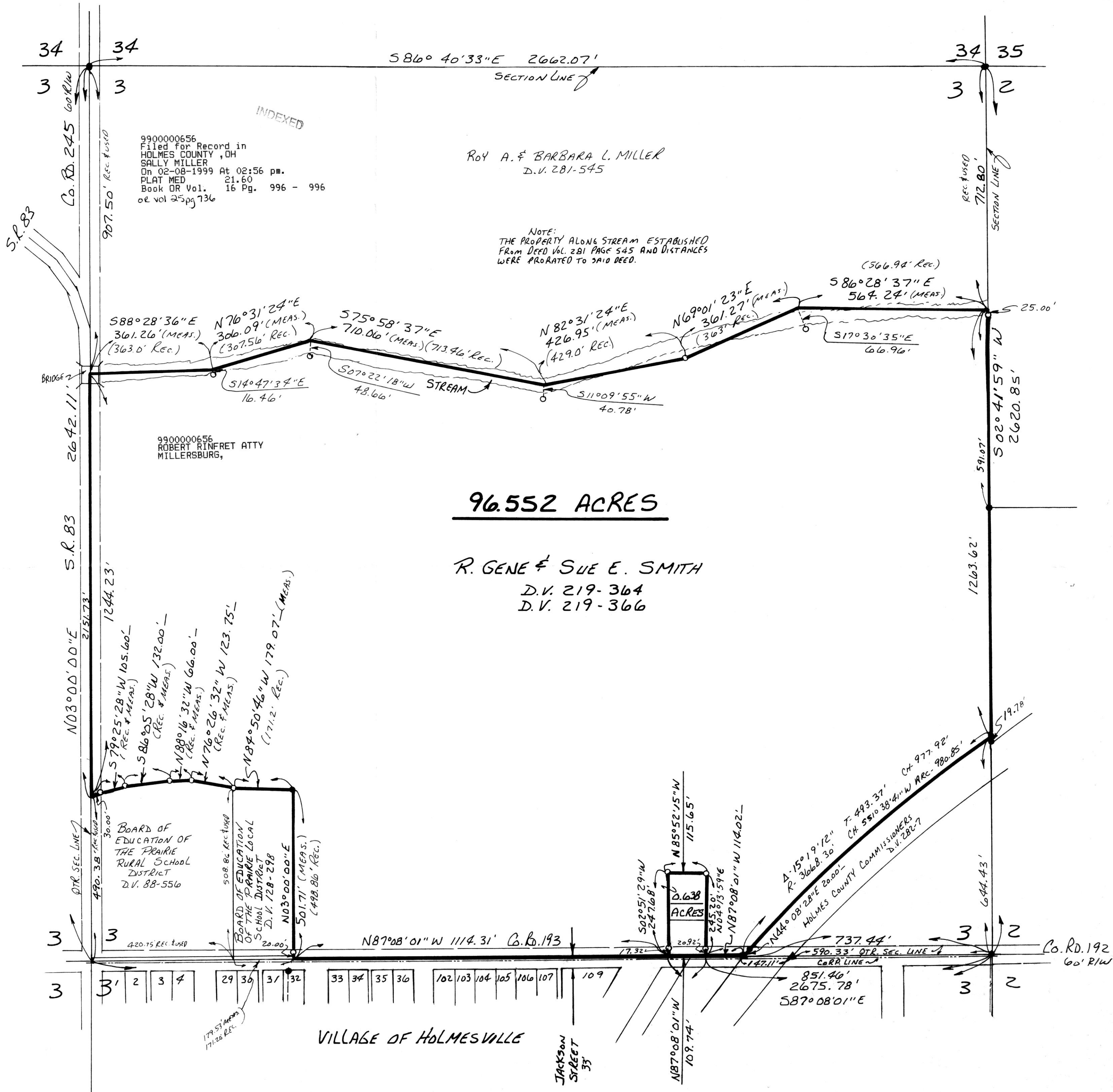

**96.552 ACRES**

**R. GENE & SUE E. SMITH**  
 D.V. 219-364  
 D.V. 219-366

VILLAGE OF HOLMESVILLE