

SURVEY of a 1.098 ACRE PARCEL

NE Qtr, NW Qtr, Section 27
T-15-N, R-12-W
Salt Creek Township
HOLMES COUNTY, OHIO

9900000518
Filed for Record in
HOLMES COUNTY, OH
SALLY MILLER
On 01-29-1999 At 04:13 PM.
SMALL PLAT 20.00
Book OR Vol. 16 Pg. 993 - 993
OR Vol. 25 pg 315

9900000518
LAUREL SCHMID ATTY
MILLERSBURG,

INDEXED

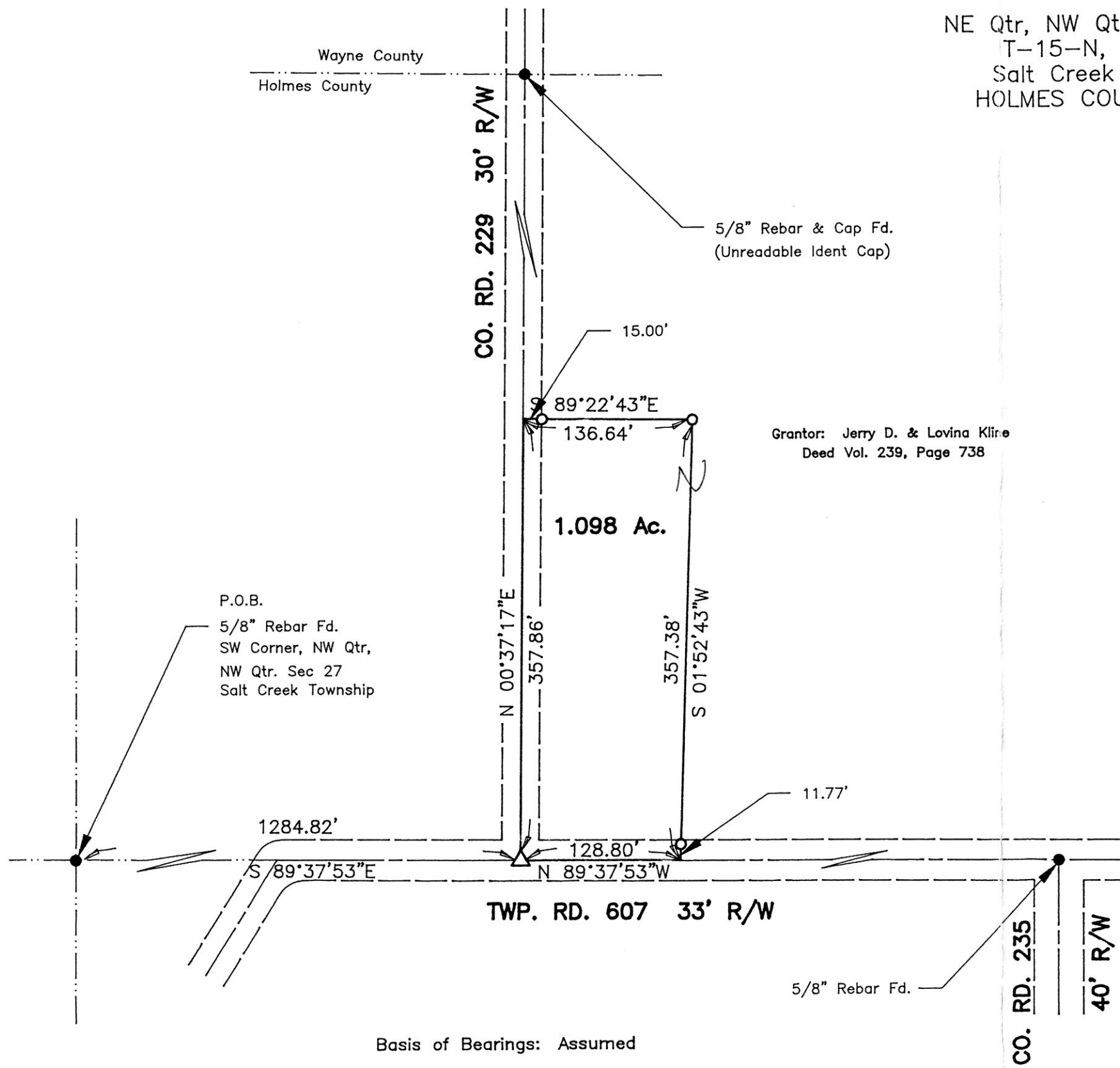

Grantor: Jerry D. & Lovina Klire
Deed Vol. 239, Page 738

- Stone Corner
- 5/8" Rebar with Ident Cap "RUDOLPH" Unless Otherwise Noted.
- ▲ R.R. Spike Fd. In Roadway
- ★ P.K./MAG Spike Fd. In Roadway
- △ R.R. Spike Set In Roadway
- ☆ MAG Spike Set In Roadway
- 5/8" x 30" Bar With Yellow Plastic Cap Marked RUDOLPH Set 6449

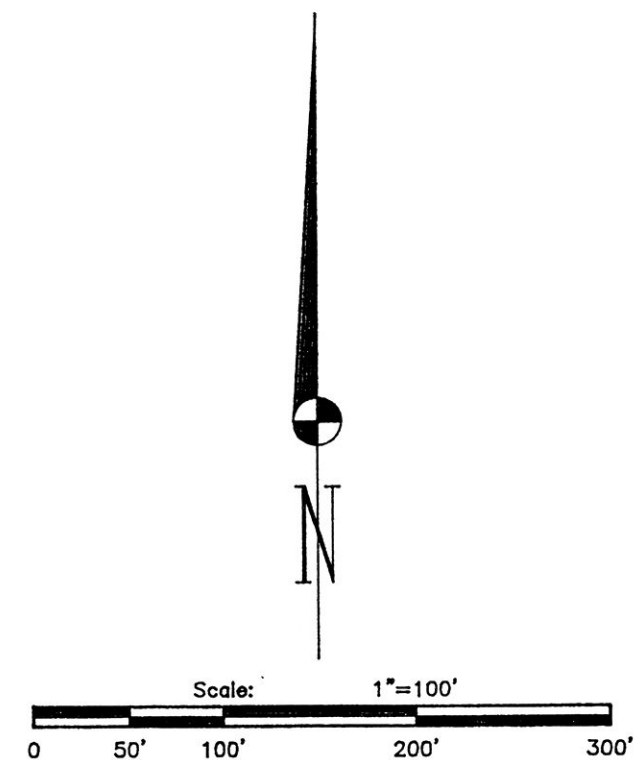

Basis of Bearings: Assumed

990023
APPROVED FOR TRANSFER ONLY
NO SUBDIVISION PLAT REQUIRED
(O.R.C. 711.001 & 711.131)
Lot(s) not for building unless
approved by Board of Health.
HOLMES CO. PLANNING COMM.

PLAT APPROVED

1/29/99

I Certify This Survey And Plat To Be Correct
To The Best Of My Knowledge.

12-01-98
Date 12-01-98
Ronald G. Rudolph P.S. No. 6449
R.G. RUDOLPH SURVEYING, Inc.
384 W. Liberty St.
Wooster, Ohio 44691
(330) 262-0798
Job No. 12042