

0 50 100 200

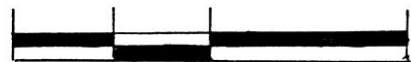

SCALE: 1"=100'

- IRON PIN FOUND
- △ R.L. SPIKE SET
- 5/8" RE BAR WITH I.D. CAP SET
- I.D. CAP MARKED "BAKER 6938"

**REFERENCES:**

DEED VOL. 270 PAGE 277  
 " " 263 " 301

PLAT VOL. 4 PAGE 124

980279

APPROVED FOR TRANSFER ONLY  
 NO SUBDIVISION PLAT REQUIRED  
 (O.R.C. 711.001 & 711.131)  
 Lot(s) not for building unless  
 approved by Board of Health.  
 HOLMES CO. PLANNING COMM.

By AD Date 12/4/98



I CERTIFY THIS SURVEY TO BE CORRECT TO THE BEST OF MY KNOWLEDGE.

Donald C. Baker

DONALD C. BAKER P.S. 6938  
 5958 T.R. 322  
 MILLERSBURG, OHIO 44654  
 PH. (330) 674-4788  
 MAY 3, 1996

BERLIN TOWNSHIP  
 4TH. QTR., LOT 8  
 T-9N; R-6W  
 HOLMES COUNTY, OHIO

VOL 16 PAGE 943

9800005945  
 Filed for Record in  
 HOLMES COUNTY, OH  
 SALLY MILLER  
 On 12-08-1998 At 03:21 pm.  
 SMALL PLAT 20.00  
 Book OR Vol. 16 Pg. 943 - 943  
 OR vol. 21 pg 977

INDEXED

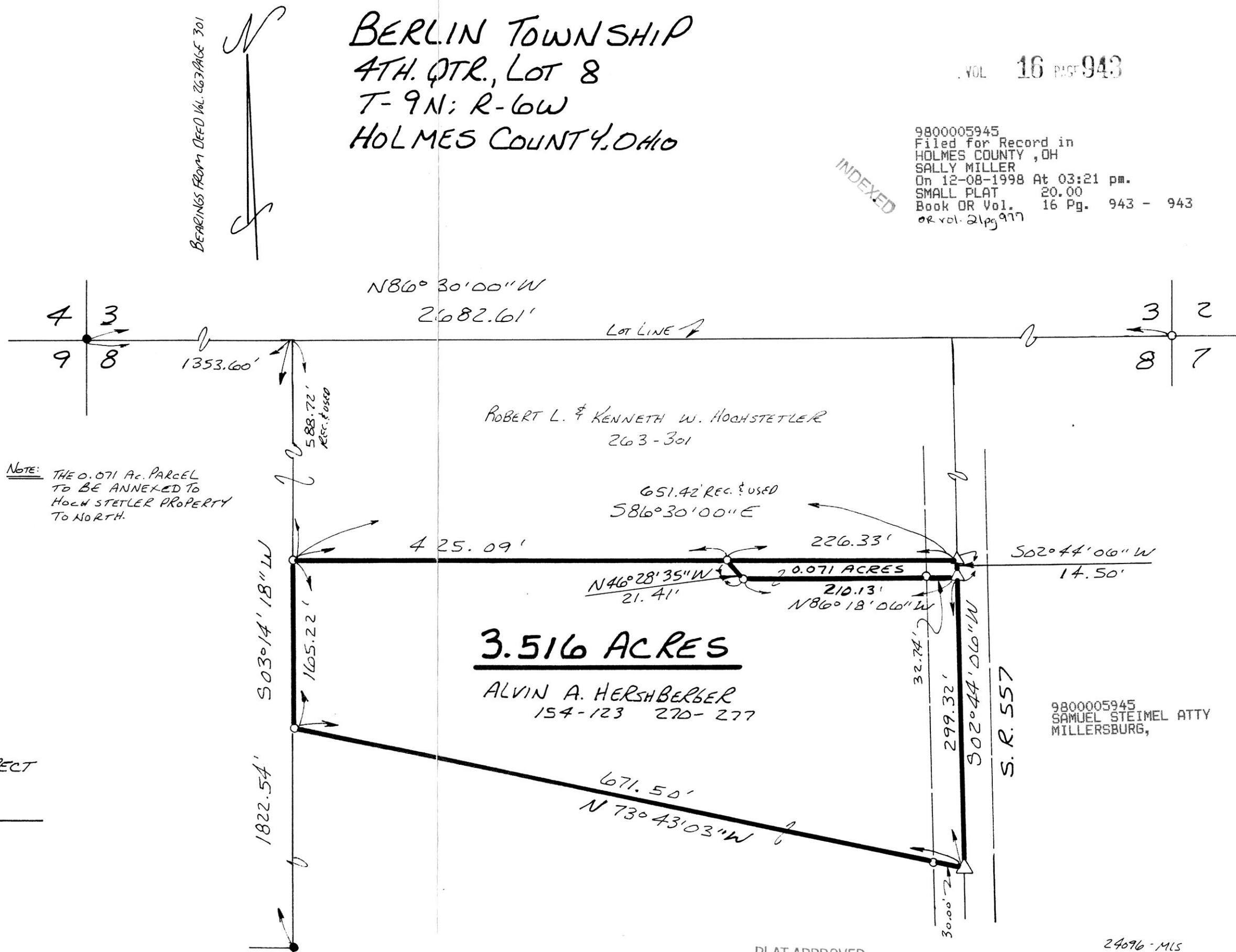

NOTE: THE 0.071 AC. PARCEL  
 TO BE ANNEXED TO  
 HOCHSTETLER PROPERTY  
 TO NORTH.

**3.516 ACRES**

ALVIN A. HERSHBERGER  
 154-123 270-277

ROBERT L. & KENNETH W. HOCHSTETLER  
 263-301

9800005945  
 SAMUEL STEIMEL ATTY  
 MILLERSBURG,

PLAT APPROVED

12/4/98

24096-MIS