

9800005607
Filed for Record in
HOLMES COUNTY, OH
SALLY MILLER
On 11-19-1998 At 02:54 pm.
SMALL PLAT 20.00
Book OR Vol. 16 Pg. 927 - 927
OR vol. 20 pg 719

9800005607
SAMUEL STEIMEL ATTY
MILLERSBURG,

INDEXED

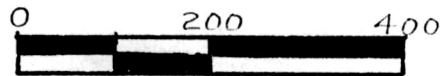
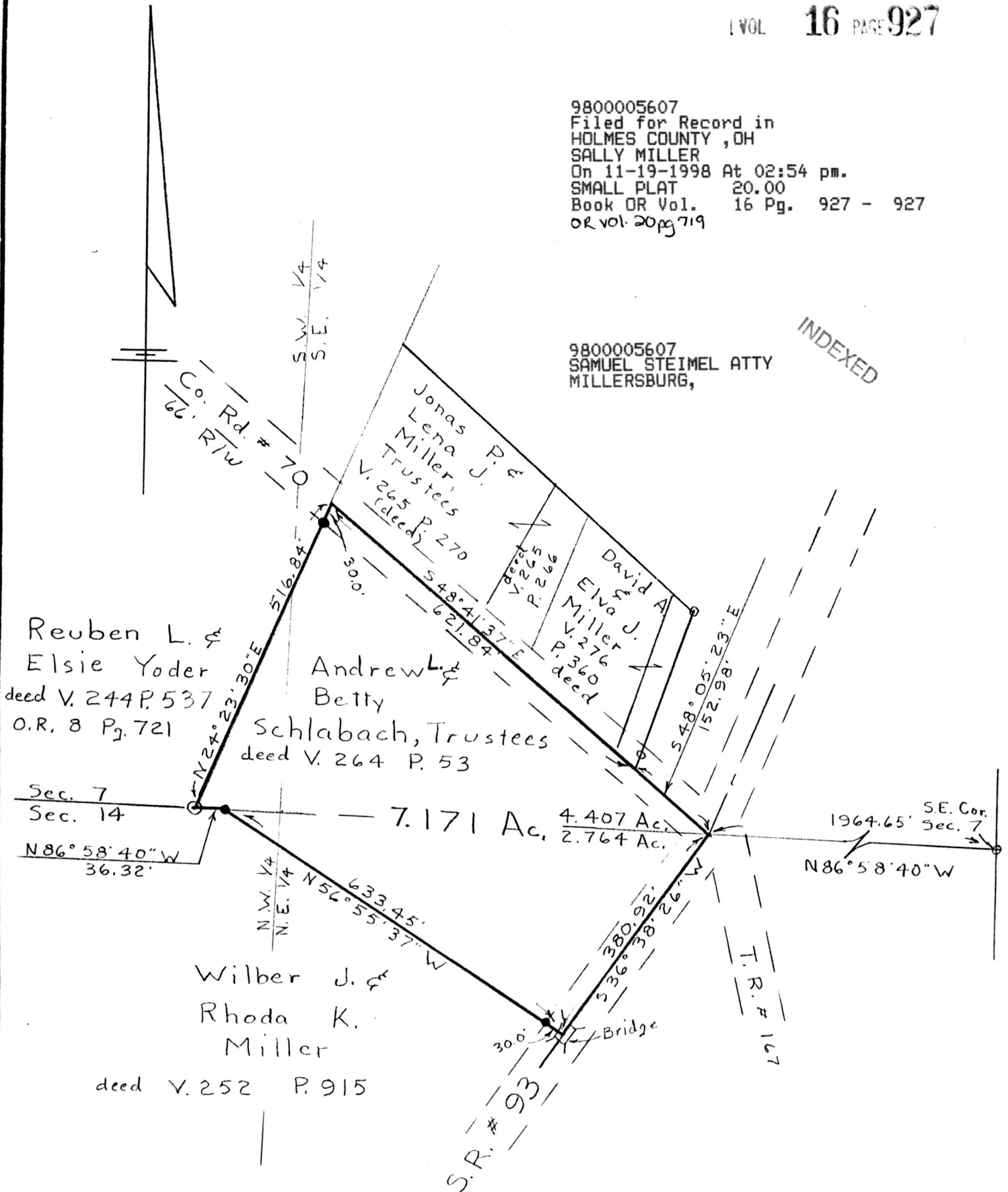

DENOTES 5/8" IRON PIN SET ●
DENOTES IRON PIN FOUND ○
BEARINGS ARE ORIENTED TO Assumed Meridian
DOCUMENTS USED WERE DEEDS, VOL. & PGS AS SHOWN

PLAT APPROVED

10/8/98

PYLE SURVEYING
PROFESSIONAL LAND SURVEYORS OF OHIO

834 Cookson Ave. S. E.
P. O. Box 149
New Philadelphia, Ohio 44663
Phone: 216-339-7690

Plat of Survey for

Andrew Schlabach

LOCATED IN Sec. 7 & Sec. 14
T-8, R-4 Clark Twp.
Holmes Co., Ohio

CERTIFICATE OF SURVEYOR

I, THE UNDERSIGNED, HEREBY STATE THAT THIS
MAP IS TRUE AND CORRECT TO THE BEST OF MY
KNOWLEDGE AND BELIEF.

John P. Pyle
REGISTERED SURVEYOR

REGISTERED SURVEYOR NO. 6533

SCALE 1" = 200'

DATE 8/6/98

08598/01597