

* BEARINGS EST. FROM SURVEY 12/855 & ARE TO DENOTE ANGULAR MEAS. ONLY.

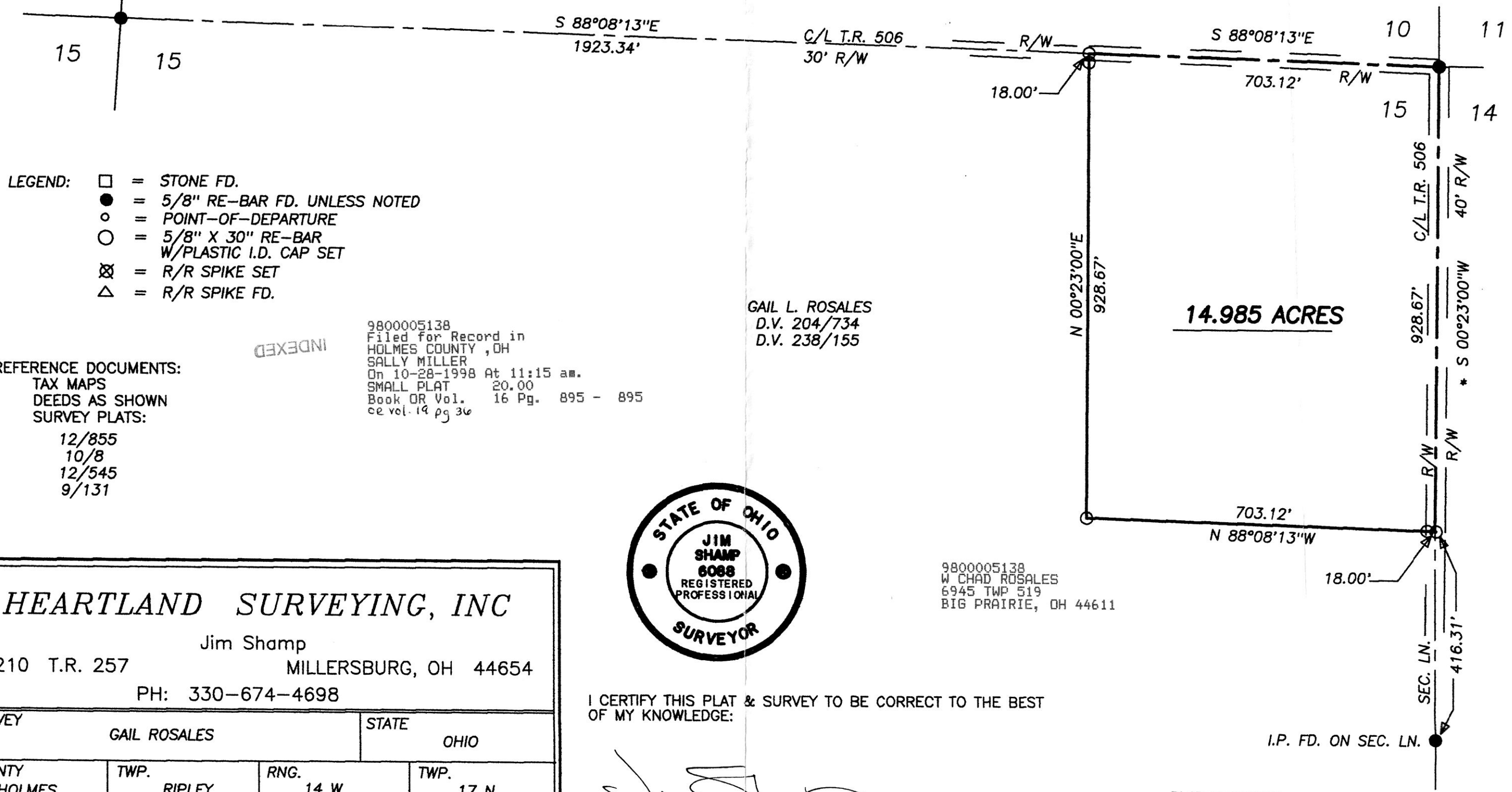

- LEGEND:
- = STONE FD.
 - = 5/8" RE-BAR FD. UNLESS NOTED
 - = POINT-OF-DEPARTURE
 - = 5/8" X 30" RE-BAR W/PLASTIC I.D. CAP SET
 - ⊗ = R/R SPIKE SET
 - △ = R/R SPIKE FD.

REFERENCE DOCUMENTS:
TAX MAPS
DEEDS AS SHOWN
SURVEY PLATS:
12/855
10/8
12/545
9/131

INDEXED

9800005138
Filed for Record in
HOLMES COUNTY, OH
SALLY MILLER
On 10-28-1998 At 11:15 am.
SMALL PLAT 20.00
Book OR Vol. 16 Pg. 895 - 895
ce vol. 14 pg 36

GAIL L. ROSALES
D.V. 204/734
D.V. 238/155

9800005138
W CHAD ROSALES
6945 TWP 519
BIG PRAIRIE, OH 44611



I CERTIFY THIS PLAT & SURVEY TO BE CORRECT TO THE BEST OF MY KNOWLEDGE:

[Signature]

JIM SHAMP, REG. SUR. NO. S-6088

SEPTEMBER 16, 1998

DATE

PLAT APPROVED

10/27/98-b

HEARTLAND SURVEYING, INC			
Jim Shamp		MILLERSBURG, OH 44654	
5210 T.R. 257		PH: 330-674-4698	
SURVEY		STATE	
GAIL ROSALES		OHIO	
COUNTY	TWP.	RNG.	TWP.
HOLMES	RIPLEY	14 W	17 N
NORTHEAST QUARTER OF SECTION 15		980919	