

HEARTLAND SURVEYING, INC

Jim Shamp
5210 T.R. 257 MILLERSBURG, OH 44654
PH: 330-674-4698

SURVEY		STATE	
LEONARD W. & ELIZABETH F. GERBER		OHIO	
COUNTY	TWP.	RNG.	TWP.
HOLMES	KILLBUCK	8 W	8 N
S.W. QUARTER OF SECTION 10		5/98	980617.PL
		4/98	980510.CRD



BEARINGS ARE TO AN ASSUMED MERIDIAN AND ARE USED TO DENOTE ANGULAR MEAS. ONLY.

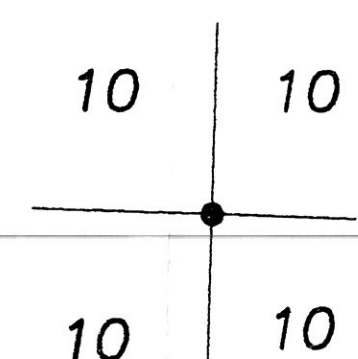
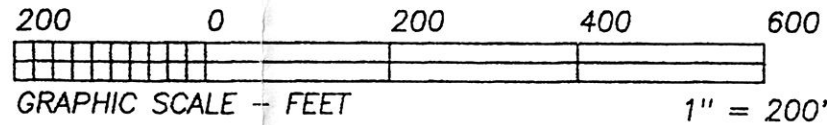

- LEGEND:
- = STONE FD.
 - = 5/8" RE-BAR FD. UNLESS NOTED
 - = POINT-OF-DEPARTURE
 - = 5/8" X 30" RE-BAR W/PLASTIC I.D. CAP SET
 - ⊗ = R/R SPIKE SET
 - △ = R/R SPIKE FD.

REFERENCE DOCUMENTS:
TAX MAPS
DEEDS AS SHOWN
SURVEY PLATS:

A SUR. FOR CLINE BY SHAMP,
DATED 4/29/98.

9800004366
Filed for Record in
HOLMES COUNTY, OH
SALLY MILLER
On 09-14-1998 At 10:21 am.
SMALL PLAT 20.00
Book OR Vol. 16 Pg. 858 - 858
OR vol. 16 pg 471

INDEXED

HELEN L. TAYLOR
D.V. 273/424
D.V. 256/193

RICK HAWKINS LUMBER CO.
D.V. 212/53

S 01°30'00"W

1133.88'

S.E. COR. OF
N.E. QTR. OF
S.W. QTR. OF
SEC. 10



I CERTIFY THIS PLAT & SURVEY TO BE CORRECT TO THE BEST OF MY KNOWLEDGE:

JUNE 11, 1998

JIM SHAMP, REG. SUR. NO. S-6088 DATE

0.362 ACRE

OWNER & DEED VOLUME
UNKNOWN

LEONARD W. & ELIZABETH F. GERBER
D.V. 201/554

9800004366
SAM STEIMEL ATTY
MILLERSBURG, OH 44654

PLAT APPROVED

8/18/98

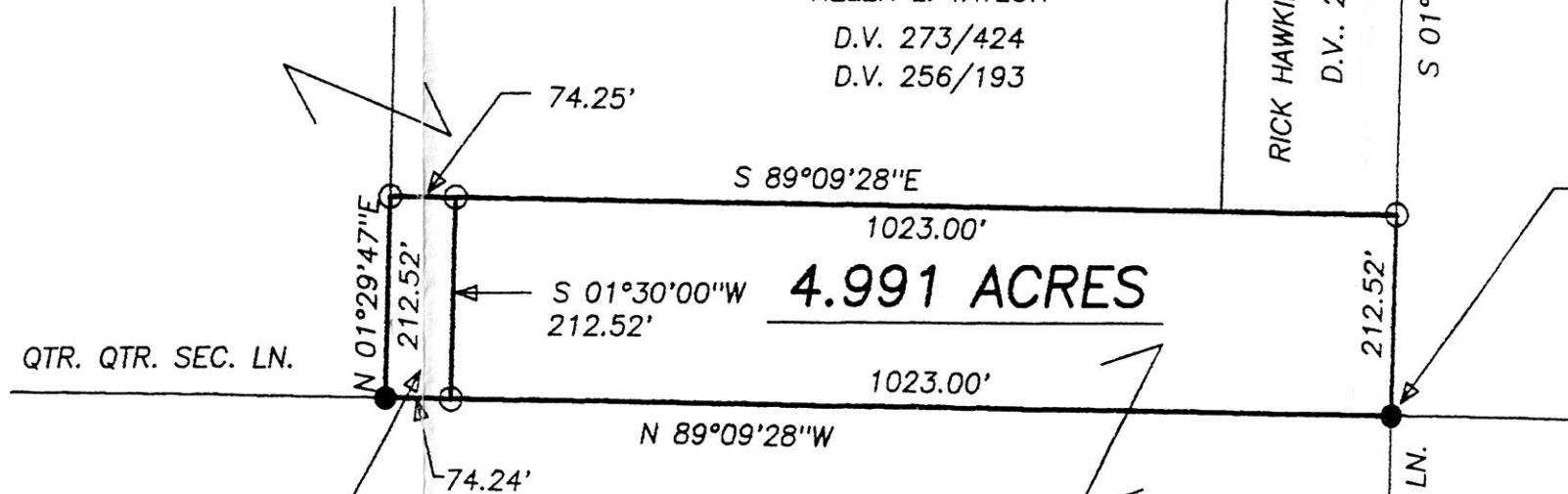

4.991 ACRES