

0 50 100 200



SCALE: 1" = 100'

- STONE FOUND
- IRON PIN FOUND
- 5/8" RE BAR WITH I.D. CAP SET - I.D. CAP MARKED "BAKER 1938"



CLARK TOWNSHIP
N. E. QTR. SECTION 6
T-8N; R-5W
HOLMES COUNTY, OHIO
 (SURVEYED FOR: ATLEE YODER)

REFERENCES:

DEED Vol. 208 PAGE 268
 " " 177 " 525
 " " 132 " 87

INDEXED

9800004331
 Filed for Record in
 HOLMES COUNTY, OH
 SALLY MILLER
 On 09-10-1998 At 03:58 pm.
 SMALL PLAT 20.00
 Book OR Vol. 16 Pg. 857 - 857
 OR vol. 16 pg 332

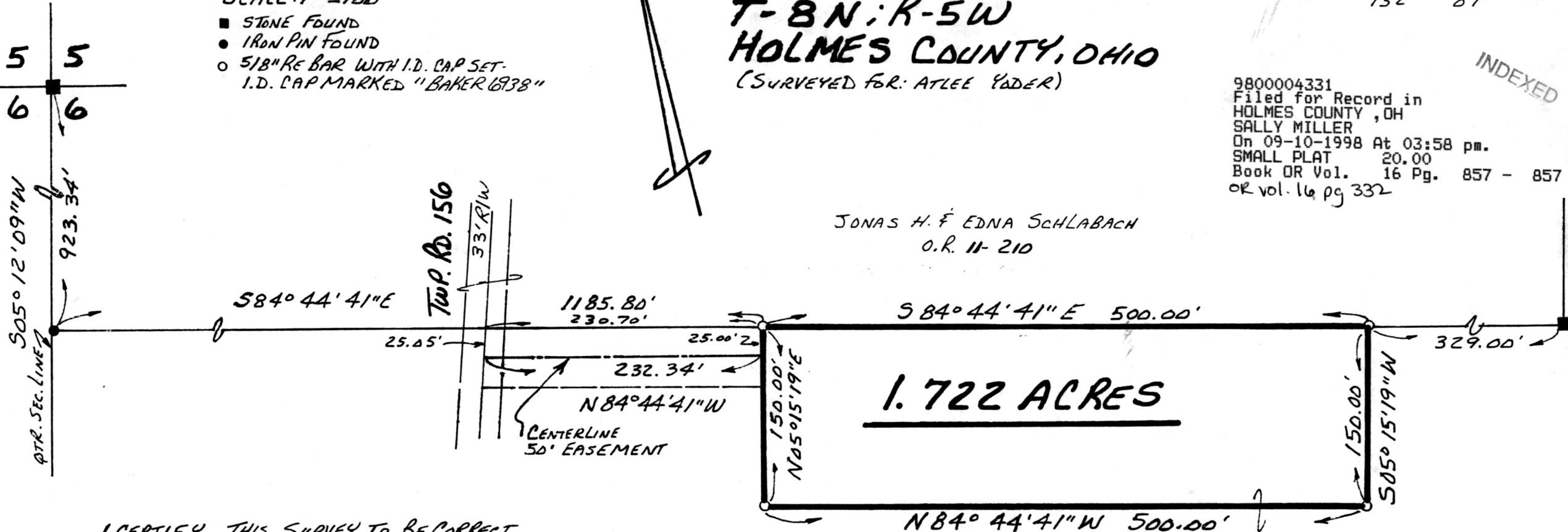

JONAS H. & EDNA SCHLABACH
 O.R. 11-210

1.722 ACRES

JONAS N. & BETTY YODER
 D.V. 208-268

I CERTIFY THIS SURVEY TO BE CORRECT
 TO THE BEST OF MY KNOWLEDGE.

Donald C. Baker
 DONALD C. BAKER P.S. 6938
 138 N. CLAY STREET
 MILLERSBURG, OHIO 44654
 PH. (330) 674-4788
 JUNE 30, 1998
 # 37298 - M.L. DAVIS
 F.C.C. - D. C. BAKER



980205
 APPROVED FOR TRANSFER ONLY
 NO SUBDIVISION PLAT REQUIRED
 (O.R.C. 711.001 & 711.131)
 Lot(s) not for building unless
 approved by Board of Health.
 HOLMES CO. PLANNING COMM.

By Jo Date 9/9/98

9800004331
 LAUREL SCHMID ATTY
 MILLERSBURG,

PLAT APPROVED

9/9/98

VOL
 16 PAGE 857