

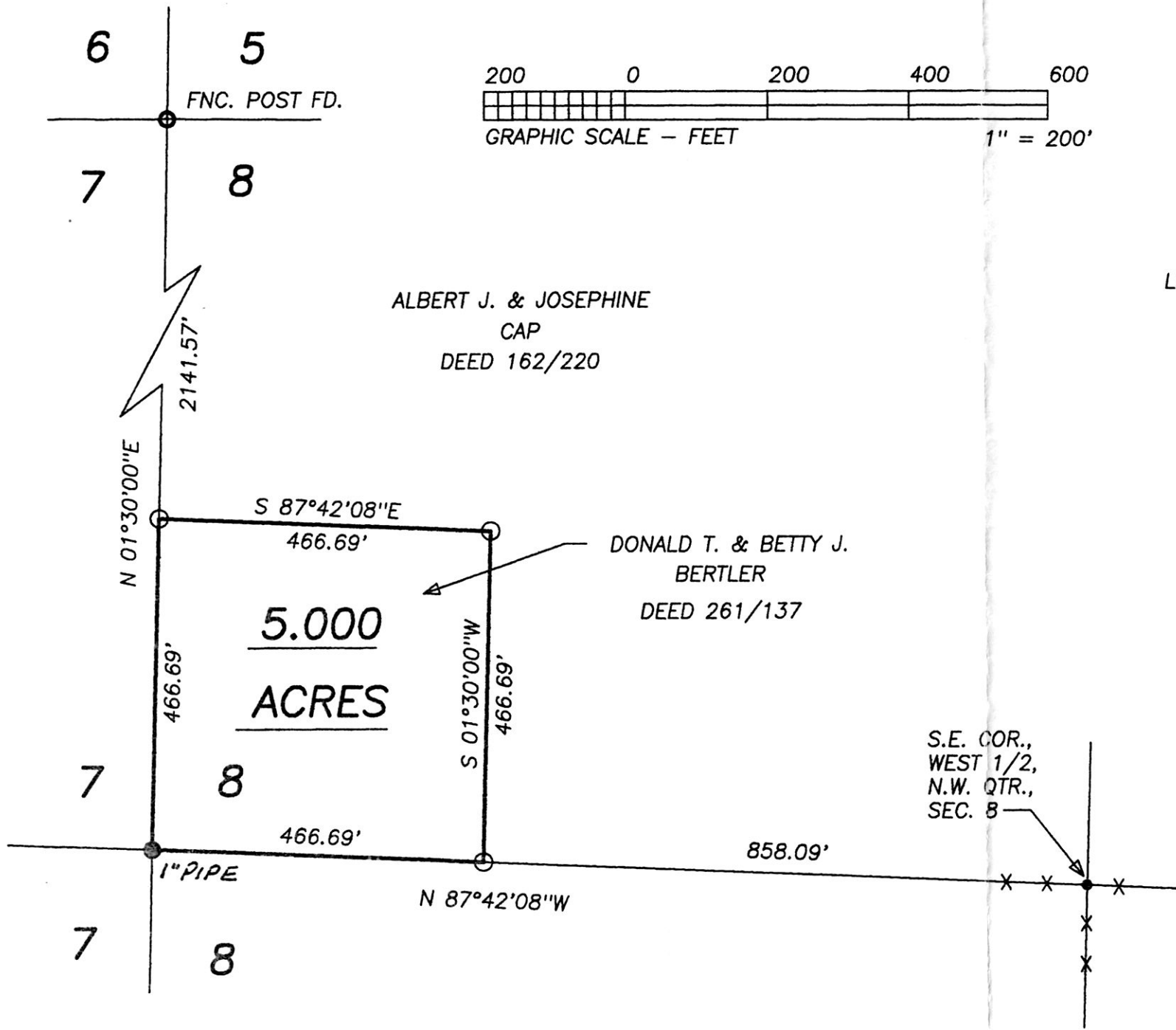

BEARINGS ARE TO AN ASSUMED MERIDIAN AND ARE USED TO DENOTE ANGULAR MEAS. ONLY.

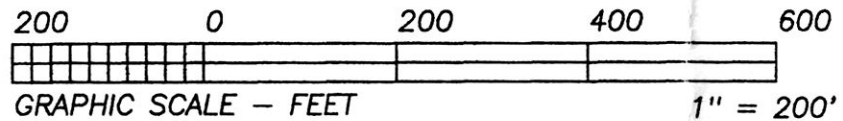

# HEARTLAND SURVEYING, INC

Jim Shamp  
 5210 T.R. 257 MILLERSBURG, OH 44654  
 PH: 330-674-4698

SURVEY		STATE	
JACK ASHBY		OHIO	
COUNTY	TWP.	RNG.	TWP.
HOLMES	WASHINGTON	15 W	19 N
N.W. QUARTER OF SECTION 8		5/98 980607	

- LEGEND:
- = STONE FD.
  - = 5/8" RE-BAR FD. UNLESS NOTED
  - = POINT-OF-DEPARTURE
  - = 5/8" X 30" RE-BAR W/PLASTIC I.D. CAP SET
  - ⊗ = R/R SPIKE SET
  - △ = R/R SPIKE FD.

INDEXED

9800004045  
 Filed for Record in  
 HOLMES COUNTY, OH  
 SALLY MILLER  
 On 08-27-1998 At 10:36 am.  
 SMALL PLAT 20.00  
 Book OR Vol. 16 Pg. 837  
 or vol 15 pg 349

REFERENCE DOCUMENTS:  
 TAX MAPS  
 DEEDS AS SHOWN  
 SURVEY PLATS:

9800004045  
 JACK H ASHBY II  
 6904 TR 452  
 LOUDONVILLE, OH 44842

PLAT APPROVED

8/27/98

I CERTIFY THIS PLAT & SURVEY TO BE CORRECT TO THE BEST OF MY KNOWLEDGE:

JUNE 8, 1998

JIM SHAMP, REG. SUR. NO. S-6088

DATE

