

- SCALE: 1" = 50'
- ▲ R. R. SPIKE FOUND
 - IRON PIN FOUND
 - P.K. NAIL SET
 - 5/8" RE BAR WITH I.D. CAP SET
 - I.D. CAP MARKED "BAKER 6938"

BERLIN TOWNSHIP
1ST. BTR. LOT 21
T. 9N: R. 6W
HOLMES COUNTY, OHIO
 (SURVEYED FOR: PHIL STEINER)

REF. 16 PAGE 812

DEED VOL. 271 PAGE 21
 " " 279 " 769
 " " 274 " 499
 " " 258 " 652

PLAT VOL. 5 PAGE 144
 " " 14 " 124

BEARINGS FROM PLAT
 VOL. 7 PAGE 733

9800003564
 Filed for Record in
 HOLMES COUNTY, OH
 SALLY MILLER
 On 07-30-1998 At 03:36 pm.
 SMALL PLAT 20.00
 Book OR Vol. 16 Pg. 812 - 812
 or vol. 13 pg 655

INDEXED



TWP. RD. 359 60' RIW

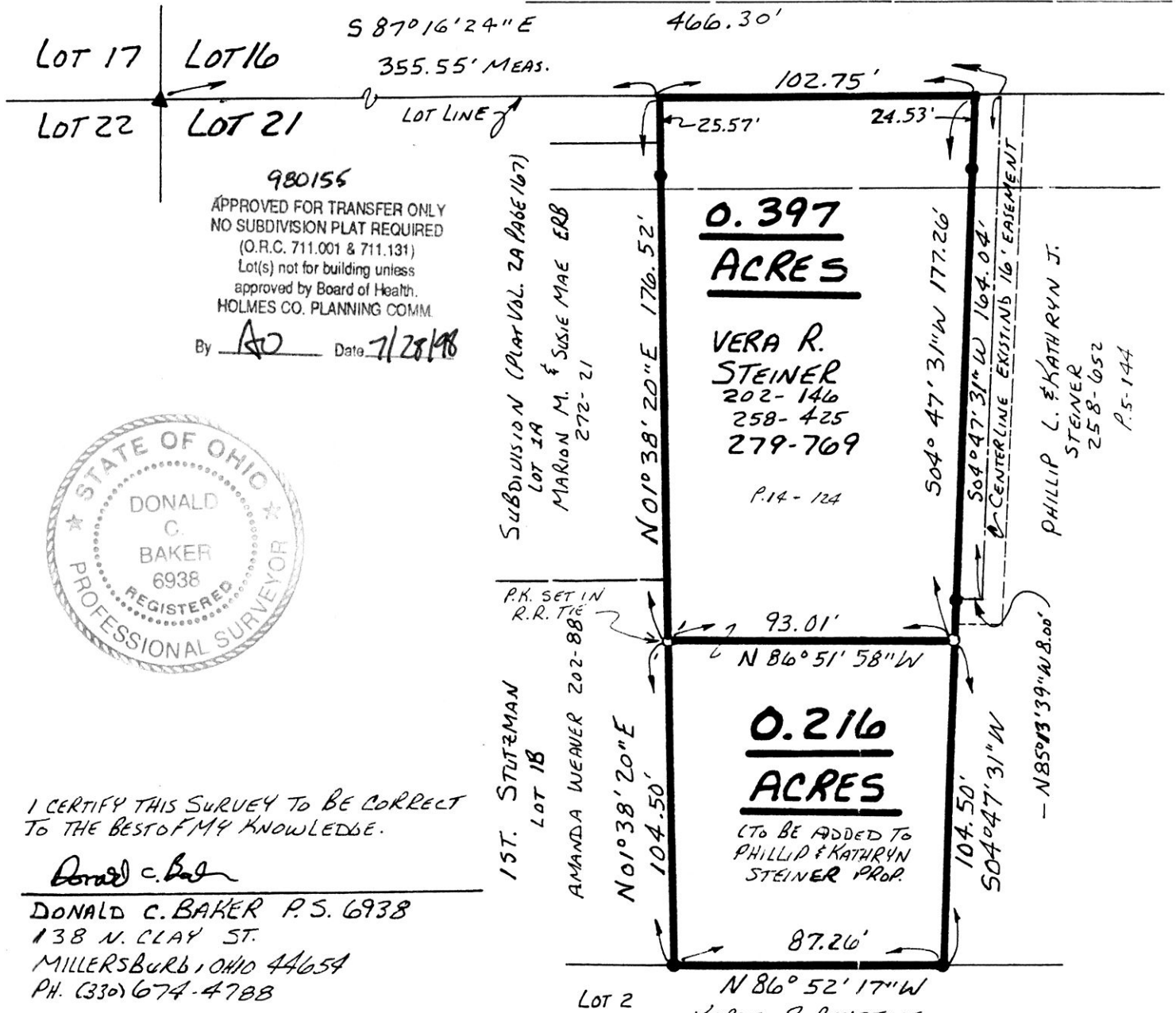

980156
 APPROVED FOR TRANSFER ONLY
 NO SUBDIVISION PLAT REQUIRED
 (O.R.C. 711.001 & 711.131)
 Lot(s) not for building unless
 approved by Board of Health.
 HOLMES CO. PLANNING COMM.
 By AD Date 7/28/98



I CERTIFY THIS SURVEY TO BE CORRECT
 TO THE BEST OF MY KNOWLEDGE.

Donald C. Baker
 DONALD C. BAKER P.S. 6938
 138 N. CLAY ST.
 MILLERSBURG, OHIO 44654
 PH. (330) 674-4788
 FEBRUARY 9, 1998
 # 6498 - M.L. DAVIS
 F.C.C. - D.C. BAKER

SUBDIVISION (PLAT VOL. 2A PAGE 167)
 LOT 1A
 MARION M. & SUSIE MAE ERB
 272-21

1ST. STUTZMAN
 LOT 1B
 AMANDA WEAVER 202-888

0.397
ACRES
 VERA R.
 STEINER
 202-146
 258-425
 279-769
 P.14-124

0.216
ACRES
 (TO BE ADDED TO
 PHILLIP & KATHRYN
 STEINER PROP.)

PHILLIP L. & KATHRYN J.
 STEINER
 258-652
 P.5-144

LOT 2
 N 86° 52' 17" W
 KAREN ROENSTINE
 274-499

9800003564
 LAUREL SCHMID ATTY
 MILLERSBURG,

PLAT APPROVED

7/29/98 B