

REFERENCES:

DEED VOL. 193 PAGE 207
" " 270 " 194
" " 270 " 190

BEARINGS FROM DEED VOL. 270 PAGE 190

9800003312
Filed for Record in
HOLMES COUNTY, OH
SALLY MILLER
On 07-16-1998 At 12:14 pm.
SMALL PLAT 20.00
Book OR Vol. 16 Pg. 791 - 791
OR vol. 12 pg 749

INDEXED

PRAIRIE TOWNSHIP
S.W. QTR. SECTION 17
T-13N : R-13W
HOLMES COUNTY, OHIO

0 100 200 400

SCALE: 1" = 200'

- STONE FOUND
- IRON PIN FOUND
- ▲ R.R. SPIKE FOUND
- △ R.R. SPIKE SET
- 5/8" REBAR WITH I.D. CAP SET
- I.D. CAP MARKED "BAKER 6938"

SURVEYED FOR ADEN BURKHOLDER

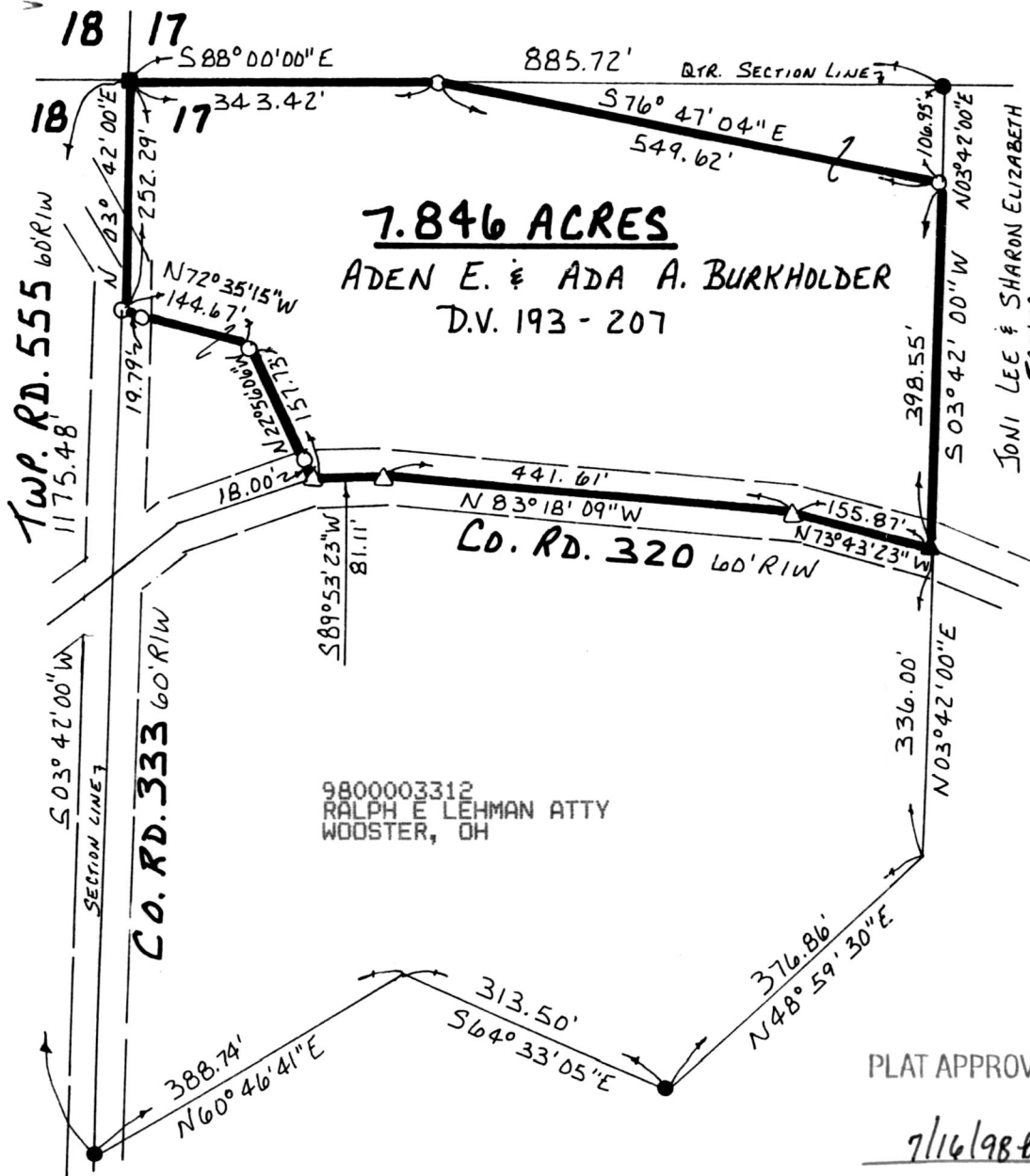

7.846 ACRES
ADEN E. & ADA A. BURKHOLDER
D.V. 193 - 207

JONI LEE & SHARON ELIZABETH
TROYER
D.V. 270-194

9800003312
RALPH E. LEHMAN ATTY
WOOSTER, OH

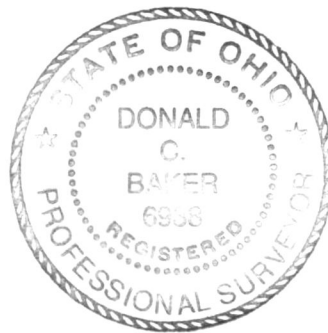

I CERTIFY THIS SURVEY TO BE CORRECT
TO THE BEST OF MY KNOWLEDGE.

Donald C. Baker

DONALD C. BAKER P.S. 6938
138 N. CLAY ST.
MILLERSBURG, OHIO 44654
PH: (330) 674-4788

APRIL 10, 1998

PLAT APPROVED

7/16/98B -

#21998-FJM
F.C.C.-F.D. BAKER