

REFERENCES:

DEED VOL. 191 PAGE 860
" " 225 " 798
" " 259 " 679
" " 249 " 448
" " 273 " 155

BEARINGS FROM DEED VOL. 259 PAGE 679

9800003099
 Filed for Record in
 HOLMES COUNTY, OH
 SALLY MILLER
 On 07-02-1998 At 04:00 pm.
 SMALL PLAT 20.00
 Book OR Vol. 16 Pg. 779 - 779
 Deed OR Vol 11 pg 977



PRAIRIE TOWNSHIP
 S.E. QTR. SECTION 32
 T-14N; R-13W
 HOLMES COUNTY, OHIO

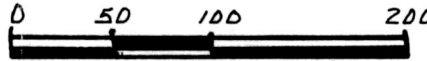

SCALE: 1" = 100'

● IRON PIN FOUND
 0 5/8" REBAR WITH I.D. CAP SET
 I.D. CAP MARKED "BAKER 6938"

SURVEYED FOR ALVIN BYLER

NOTE:
 0.467 ACRE TRACT TO BE ADDED TO
 RICHARD BYLER 1.682 ACRE TRACT

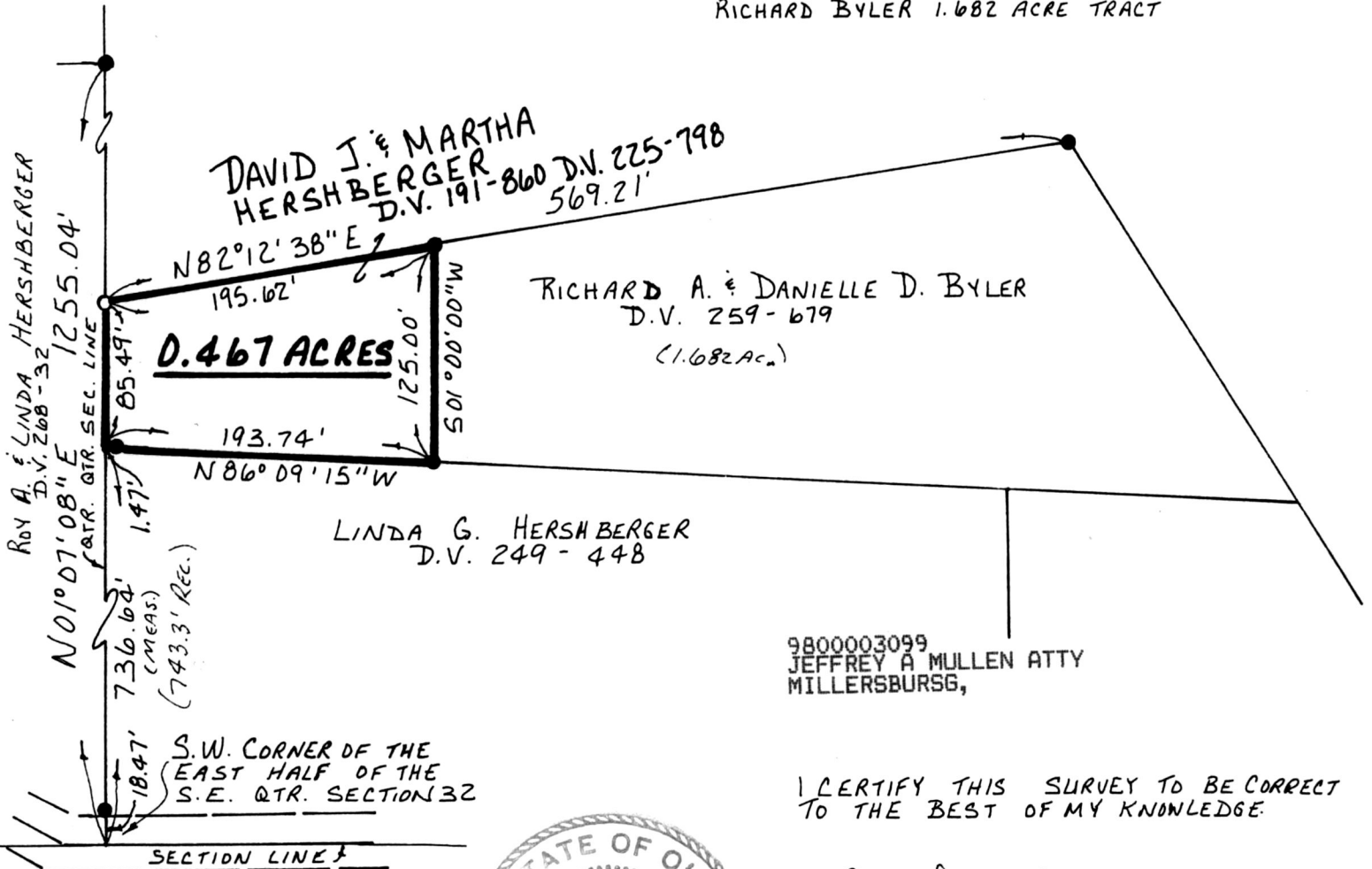

RICHARD A. & DANIELLE D. BYLER
 D.V. 259-679
 (1.682 Ac.)

0.467 ACRES

LINDA G. HERSHBERGER
 D.V. 249-448

9800003099
 JEFFREY A MULLEN ATTY
 MILLERSBURG,

I CERTIFY THIS SURVEY TO BE CORRECT
 TO THE BEST OF MY KNOWLEDGE

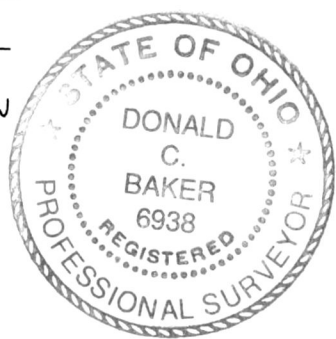

Donald C. Baker
 DONALD C. BAKER P.S. 6938
 138 N. CLAY ST.
 MILLERSBURG, OHIO 44654
 PH: (330) 674-4788

TWP. RD. 560 33' R1W
 980124
 APPROVED FOR TRANSFER ONLY
 NO SUBDIVISION PLAT REQUIRED
 (O.R.C. 711.001 & 711.131)
 Lot(s) not for building unless
 approved by Board of Health.
 HOLMES CO. PLANNING COMM.

By Do Date 6/26/98

PLAT APPROVED

29698 - FJM
 F.C.C. - D.C. BAKER

6/29/98 B