

MECHANIC TOWNSHIP
 S.E. QTR. SECTION 11
 T-8N; R-6W
 HOLMES COUNTY, OHIO
 (SURVEYED FOR: DAVID YODER)

SCALE: 1" = 50'

- 1 ROLLER PIN FOUND
- 5/8" RE BAR WITH I.D. CAP SET
- I.D. CAP MARKED "BAKER 6938"

REFERENCES:

DEED VOL.	273	PAGE	343
" "	274	" "	315
" "	149	" "	425
" "	228	" "	231
" "	255	" "	752

BEARINGS FROM PLAT VOL. 14 PAGE 659

9800002966
 Filed for Record in
 HOLMES COUNTY, OH
 SALLY MILLER
 On 06-29-1998 At 02:21 pm.
 SMALL PLAT 20.00
 Book OR Vol. 16 Pg. 762 - 762
 OR vol. 11 pgs 521-523, 525

INDEXED

NOTE: THE 0.210 AC. PARCEL TO BE
 ADDED TO DAVID & FANNIE
 YODER PROP. & THE 0.206
 AC. PARCEL TO BE ADDED TO
 ROY & ADA MAST PROP.

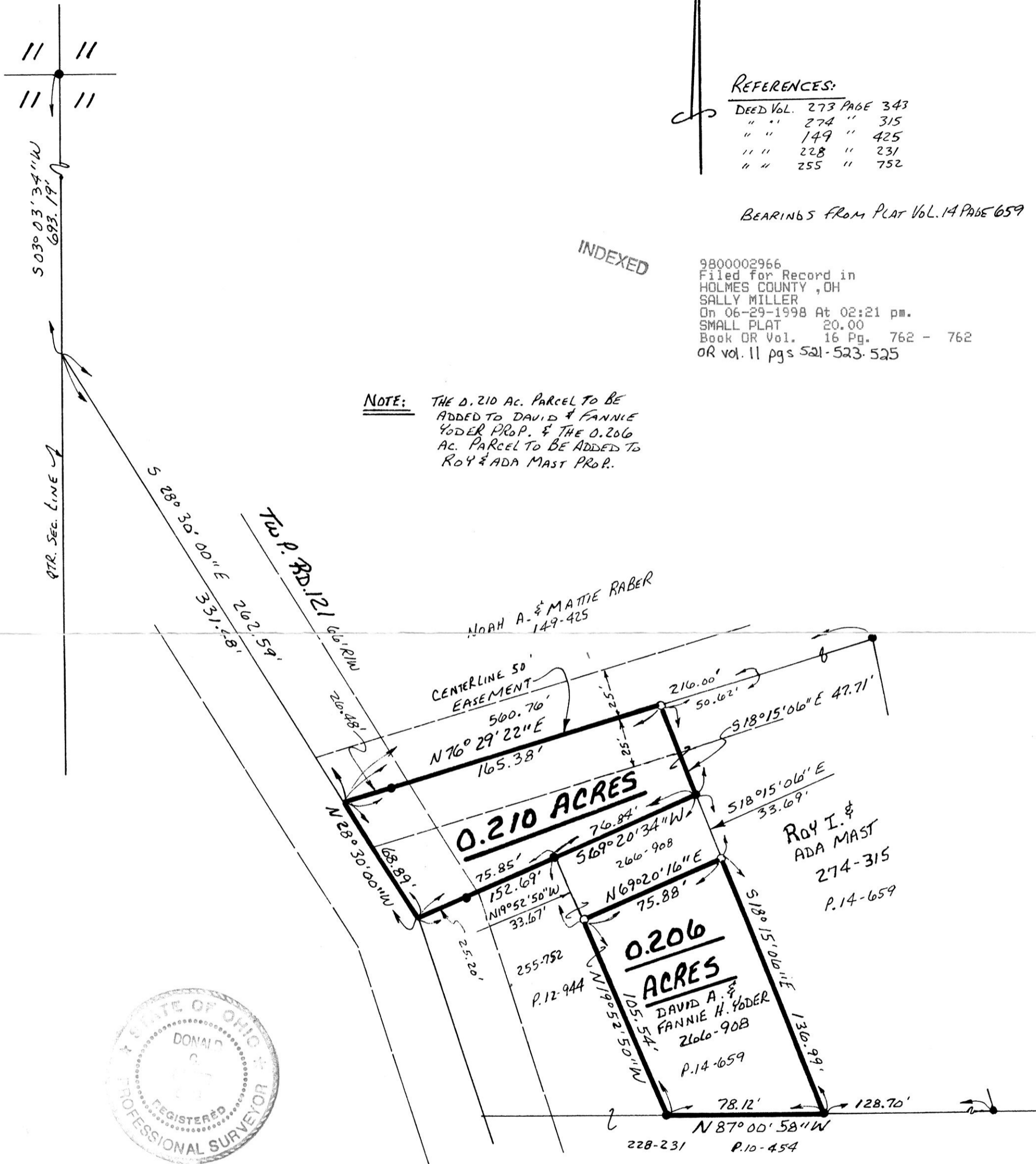

I CERTIFY THIS SURVEY TO BE CORRECT
 TO THE BEST OF MY KNOWLEDGE.

Donald C. Baker
 DONALD C. BAKER P. S. 6938
 138 N. CLAY ST.
 MILLERSBURG, OHIO 44654
 PH. (330) 674-4788
 MARCH 3, 1998
 #10898 - M. L. DAVIS
 F.C.C. - F.D. BAKER

980106
 APPROVED FOR TRANSFER ONLY
 NO SUBDIVISION PLAT REQUIRED
 (O.R.C. 711.001 & 711.131)
 Lot(s) not for building unless
 approved by Board of Health,
 HOLMES CO. PLANNING COMM.

9800002966
 THOMAS D BINDLESBERGER ATTY
 MILLERSBURG,

By Do Date 6/16/98

PLAT APPROVED

6/16/98-b