

VILLAGE OF MILLERSBURG
 HARDY TOWNSHIP
 S.E. QTR. SECTION 19
 T-9N R-7W
 HOLMES COUNTY, OHIO
 (SURVEYED FOR BANDS CO., INC.)

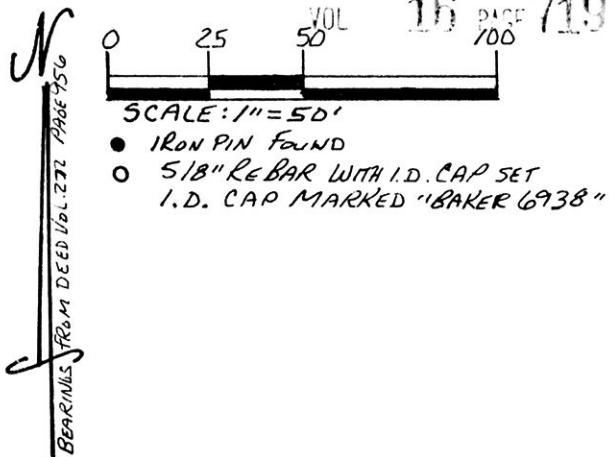

REFERENCES:

DEED VOL. 254 PAGE 324
 " " 239 " 66
 " " 174 " 722
 " " 238 " 245

PLAT VOL. 10 PAGE 921
 " " 16 " 71
 " " 12 " 592
 " " 10 " 854
 " " 12 " 170

9800002115
 Filed for Record in
 HOLMES COUNTY, OH
 SALLY MILLER
 On 05-11-1998 At 09:00 am.
 SMALL PLAT 20.00
 Book OR Vol. 16 Pg. 719 - 719
 OR VOL 0 PG 644

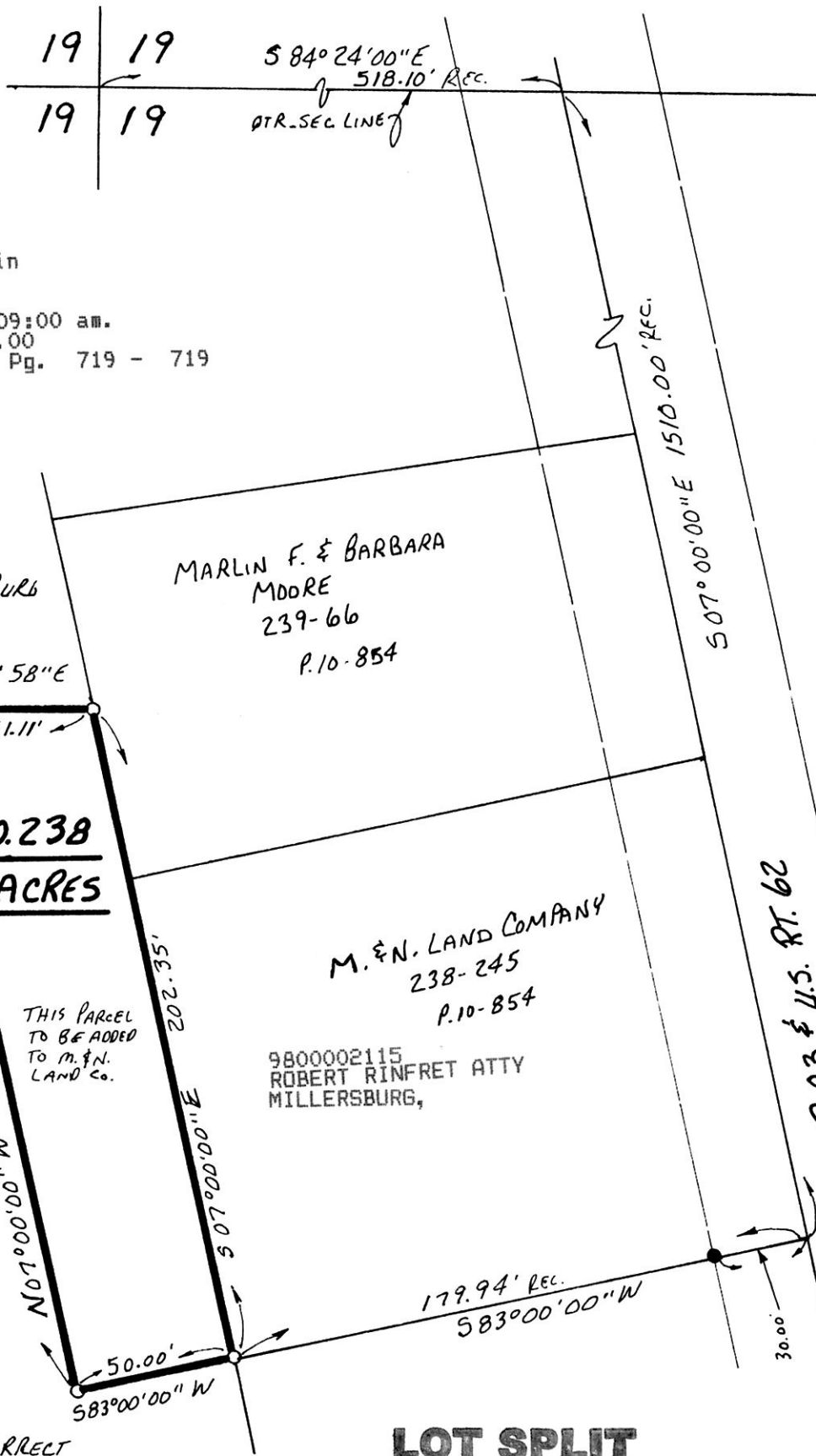

INDEXED

VILLAGE OF MILLERSBURG
 174-722

BANDS CO,
 INC.
 254-324
 P.12-850

0.238
ACRES

THIS PARCEL
 TO BE ADDED
 TO M. & N.
 LAND CO.

9800002115
 ROBERT RINFRET ATTY
 MILLERSBURG,



I CERTIFY THIS SURVEY TO BE CORRECT
 TO THE BEST OF MY KNOWLEDGE.

Donald C. Baker
 DONALD C. BAKER P.S. 6938
 138 N. CLAY ST.
 MILLERSBURG, OHIO 44654
 PH. (330) 674-4788

FEBRUARY 4, 1998

PLAT APPROVED

4/15/98

LOT SPLIT

APPROVED BY THE
 VILLAGE OF MILLERSBURG
 PLANNING COMMISSION

NO PLAT REQUIRED

Robert Rinfret
 MILLERSBURG
 PLANNING COMMISSION

#7098 M.L. DAVIS
 F.C.C.-D.C. BAKER

DATE: APRIL 13, 1998