

REFERENCES:

DEED VOL. 259 PAGE 41
" " 208 " 480
" " 229 " 169
" " 272 " 552

PLAT VOL. 4 PAGE 91
" " 1 " 60

VILLAGE OF MILLERSBURG
PART OF OUT LOT 37
HOLMES COUNTY, OHIO
(SURVEYED FOR: MARY MILLER)

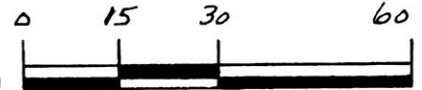

SCALE: 1" = 30'

- IRON PIN FOUND
- 5/8" REBAR WITH I.D. CAP SET I.D. CAP MARKED "BAKER 6938"

9800001723
Filed for Record in
HOLMES COUNTY, OH
SALLY MILLER
On 04-17-1998 At 10:26 am.
SMALL PLAT 20.00
Book OR Vol. 16 Pg. 701 - 701
OR vol 7 pg 366

INDEXED



9800001723
MILLER & MAST ATTORNEYS
MILLERSBURG, OH 44654

I CERTIFY THIS SURVEY TO BE CORRECT TO THE BEST OF MY KNOWLEDGE.

Donald C. Baker
DONALD C. BAKER P.S. 6938
138 N. CLAY ST.
MILLERSBURG, OHIO 44654
PH. (330) 674-4788
APRIL 3, 1998

#20498 M.L. DAVIS
F.C.C. - J.D. DARR

PLAT APPROVED

4/15/98

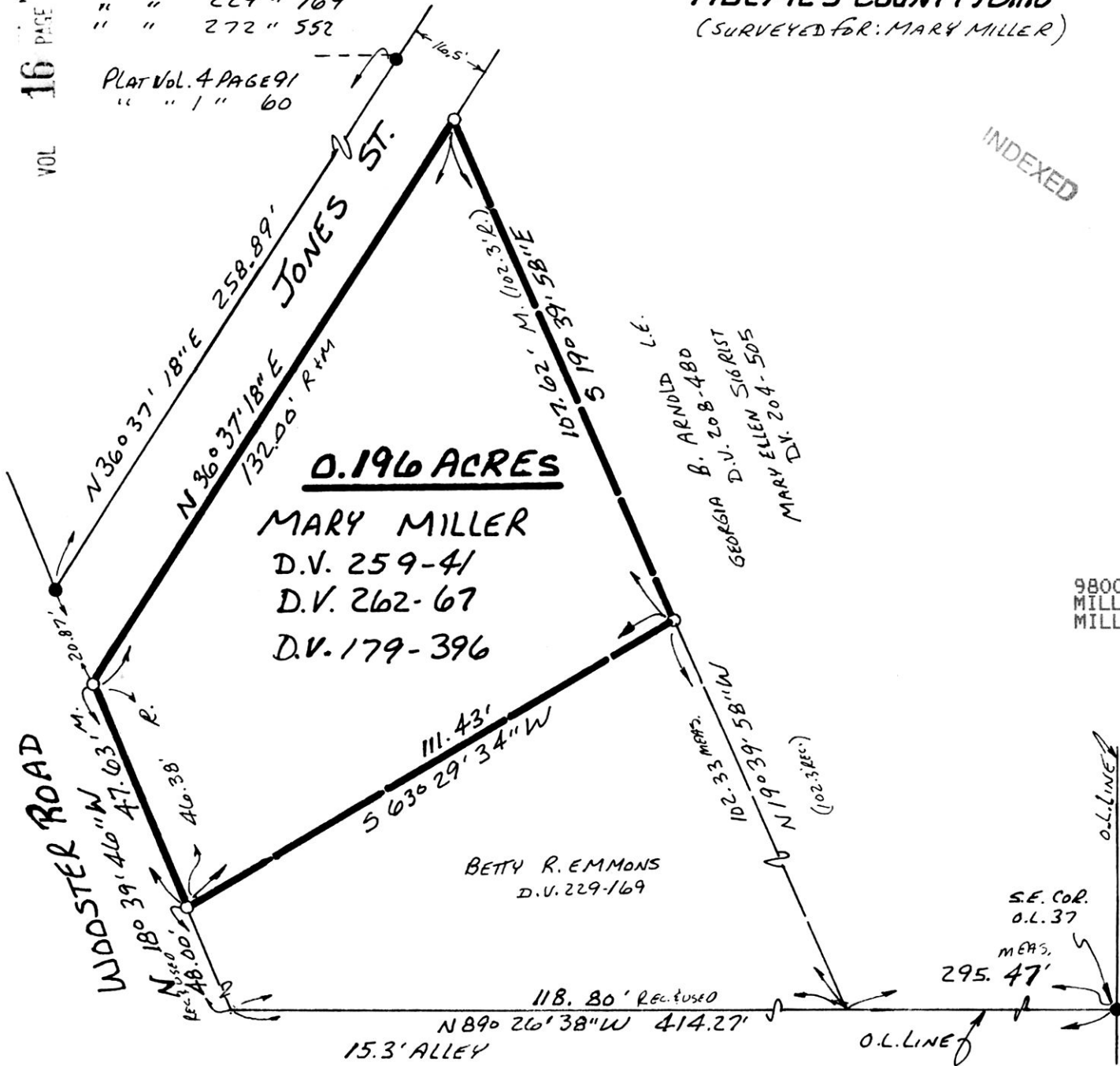

0.196 ACRES

MARY MILLER
D.V. 259-41
D.V. 262-67
D.V. 179-396

BETTY R. EMMONS
D.V. 229-169

B. ARNDT
D.V. 208-480
GEORGIA D.V. SIGRIST
MARY ELLEN 204-505

SE. COR.
O.L. 37

MEAS.
295.47'

118.80' REE. TO USE
N 89° 26' 38" W 414.27'
15.3' ALLEY

O.L. LINE

O.L. LINE