

PLAT OF SURVEY

REQUESTED BY: EAGLE ENTERPRISES INC. (JOHN GILL)

SECTION: 20
LOT: ---
QUARTER: ---

V.M.S. #: ---
TOWNSHIP: 19 N
RANGE: 15 W

TOWNSHIP: KNOX
COUNTY: HOLMES
STATE OF OHIO

980051

APPROVED FOR TRANSFER ONLY
NO SUBDIVISION PLAT REQUIRED
(O.R.C. 711.001 & 711.131)
Lot(s) not for building unless
approved by Board of Health.
HOLMES CO. PLANNING COMM.

By *alg* Date 3/25/98

OCTOBER HILL CAMPLOT OWNERS' ASSOCIATION
216/875

COURSES "A" THRU "D":

- "A" S 65°00'43" W 373.81'
- "B" N 04°46'54" W 160.80'
- "C" N 59°54'15" E 208.87'
- "D" S 58°01'32" E 202.19'

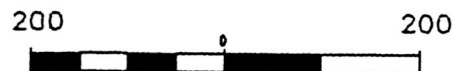

9800001489
Filed for Record in
HOLMES COUNTY, OH
SALLY MILLER
On 04-03-1998 At 09:49 am.
SMALL PLAT 20.00
Book OR Vol. 16 Pg. 688 - 688
OR vol 6 pg 348

EAGLE ENTERPRISES INC. 274/74
(ORIGINAL TRACT)

PLAT APPROVED

3/25/98

9800001489
PREFERRED TITLE
CANTON, OH

(PIPE)
SW COR NE/4 OF SW/4 SEC 20 N 86°15'31" E 1312.46'
GERALD & CAROL SIMCAK CO-TRUSTEES 276/739

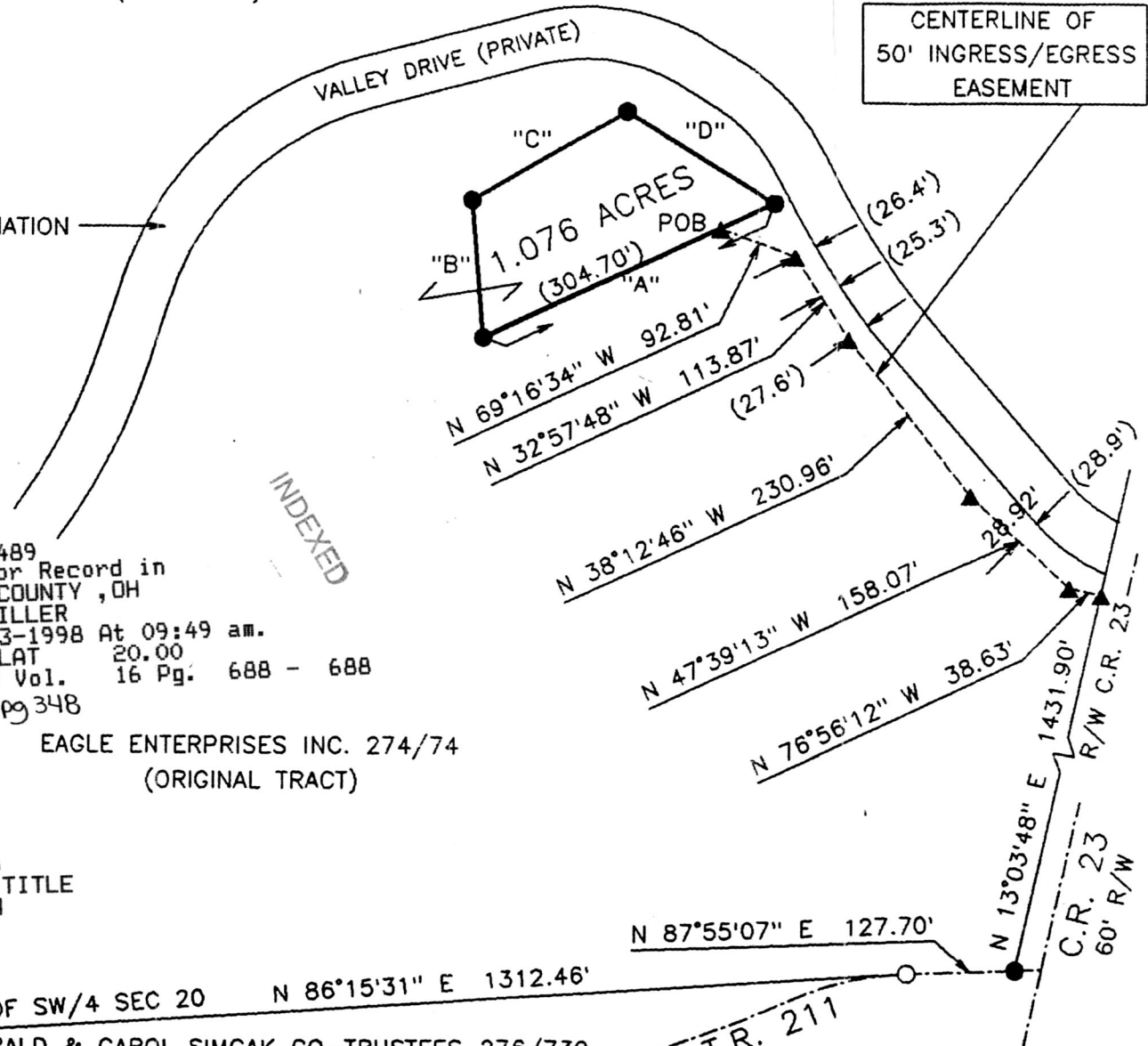

LEGEND

- P/K NAIL FOUND □ SET ■
 - RAILROAD SPIKE FOUND △ SET ▲
 - STONE FOUND ▣
 - IRON PIN/PIPE FOUND ○
 - 5/8 INCH IRON PIN SET WITH A PLASTIC CAP STAMPED "GARVERICK L.S. 6816" ●
- SCALE: 1 INCH = 200 FEET

REFERENCE MATERIALS

- 1) SURVEY Z-391
 - 2)
 - 3)
 - 4)
 - 5)
- PRIOR DEED: 274/74
BASIS OF BEARINGS: PRIOR DEED

I HEREBY STATE THAT THE ABOVE PLAT AND THE FIELD SURVEY IT REPRESENTS ARE TRUE TO THE BEST OF MY KNOWLEDGE.

Jan K. Garverick OCTOBER 1997
L.S. 6816 DATE OF SURVEY

DRWN: CHKD: FILE: 2227 B



GARVERICK SURVEYING

4380 U.S. 42 NORTH
CARDINGTON, OHIO 43315
419-864-8820
1200 RIVIERA DRIVE
MARION, OHIO 43302
614-389-3139