PRAIRIE TOWNSHIP
4TH. QTR. LOTS 6 & 8 (PART)
T-10N; R-7W
HOLMES COUNTY, OHIO
(SURVEYED FOR: ROGER DAGUE)

0 100 200 400

SCALE: 1" = 200'

- IRON PIN FOUND
- 5/8" REBAR WITH I.D. CAP SET
  I.D. CAP MARKED "BAKER 6938"

NOTE: THIS PARCEL TO BE ANNEXED TO DAGUE PROPERTY.

9800000995
Filed for Record in
HOLMES COUNTY, OH
SALLY MILLER
On 03-09-1998 At 11:35 am.
SMALL PLAT 20.00
Book OR Vol. 16 Pg. 666 - 666
OR vol 4 pg 545

INDEXED

REFERENCES:
DEED VOL. 276 PAGE 903
" " 227 " 656

PLAT VOL. 9 PAGE 101
" " 14 " 404
" " 6 " 136
" " 9 " 10

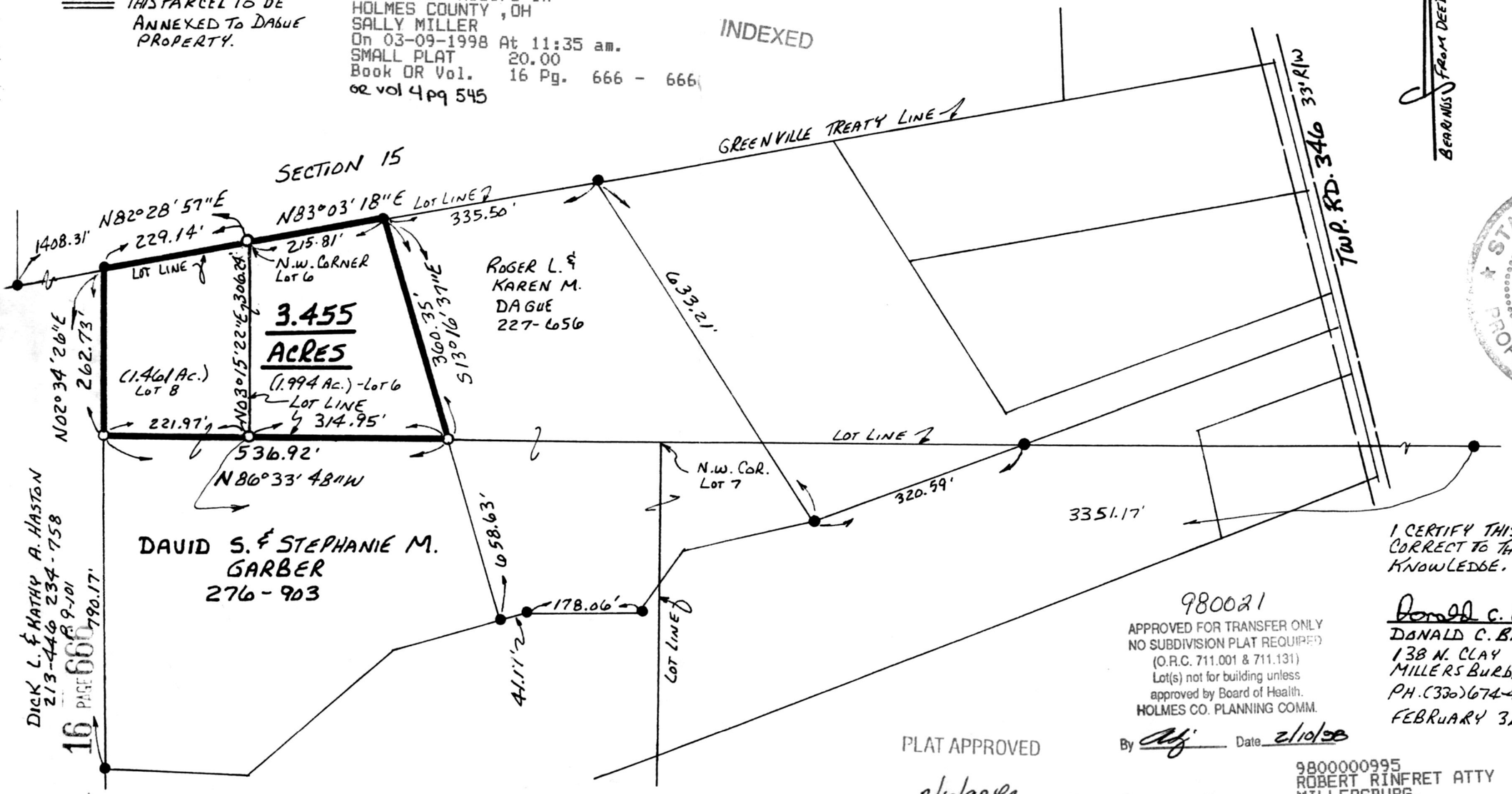

STATE OF OHIO
DONALD C. BAKER
REGISTERED
PROFESSIONAL SURVEYOR

I CERTIFY THIS SURVEY TO BE CORRECT TO THE BEST OF MY KNOWLEDGE.

Donald C. Baker
DONALD C. BAKER P.S. 6938
138 N. CLAY ST.
MILLERSBURG, OHIO 44654
PH. (330) 674-4788
FEBRUARY 3, 1998.

980021
APPROVED FOR TRANSFER ONLY
NO SUBDIVISION PLAT REQUIRED
(O.R.C. 711.001 & 711.131)
Lot(s) not for building unless approved by Board of Health.
HOLMES CO. PLANNING COMM.
By [signature] Date 2/10/98

PLAT APPROVED
2/10/98 [initials]

#1098- M.L. DAVIS
F.C.C. - F.D. BAKER

9800000995
ROBERT RINFRET ATTY
MILLERSBURG,

VOL 16 PAGE 666