

REFERENCES:

- DEED Vol. 169 PAGE 125
- DEED Vol. 223 PAGE 572
- DEED Vol. 245 PAGE 595
- DEED Vol. 269 PAGE 793

BEARINGS FROM PLAT Vol. 8 PAGE 779

NOTE:

THIS 0.950 AC. TRACT TO BE ADDED TO YOST E. & FANNIE SWARTZENTRUBER

9800000252
 Filed for Record in
 HOLMES COUNTY, OH
 SALLY MILLER
 On 01-20-1998 At 11:33 am.
 SMALL PLAT 20.00
 Book OR Vol. 16 Pg. 635 - 638
 OR vol 1 pg 913

INDEXED

TWP. RD. 654
 60' R/W

NOAH E. & MATTIE L.
 SWARTZENTRUBER
 213-871
 245-595

YOST E. & FANNIE
 SWARTZENTRUBER
 223-572

0.950 ACRES

ELAM E. JR. & MARY SWARTZENTRUBER
 169-125

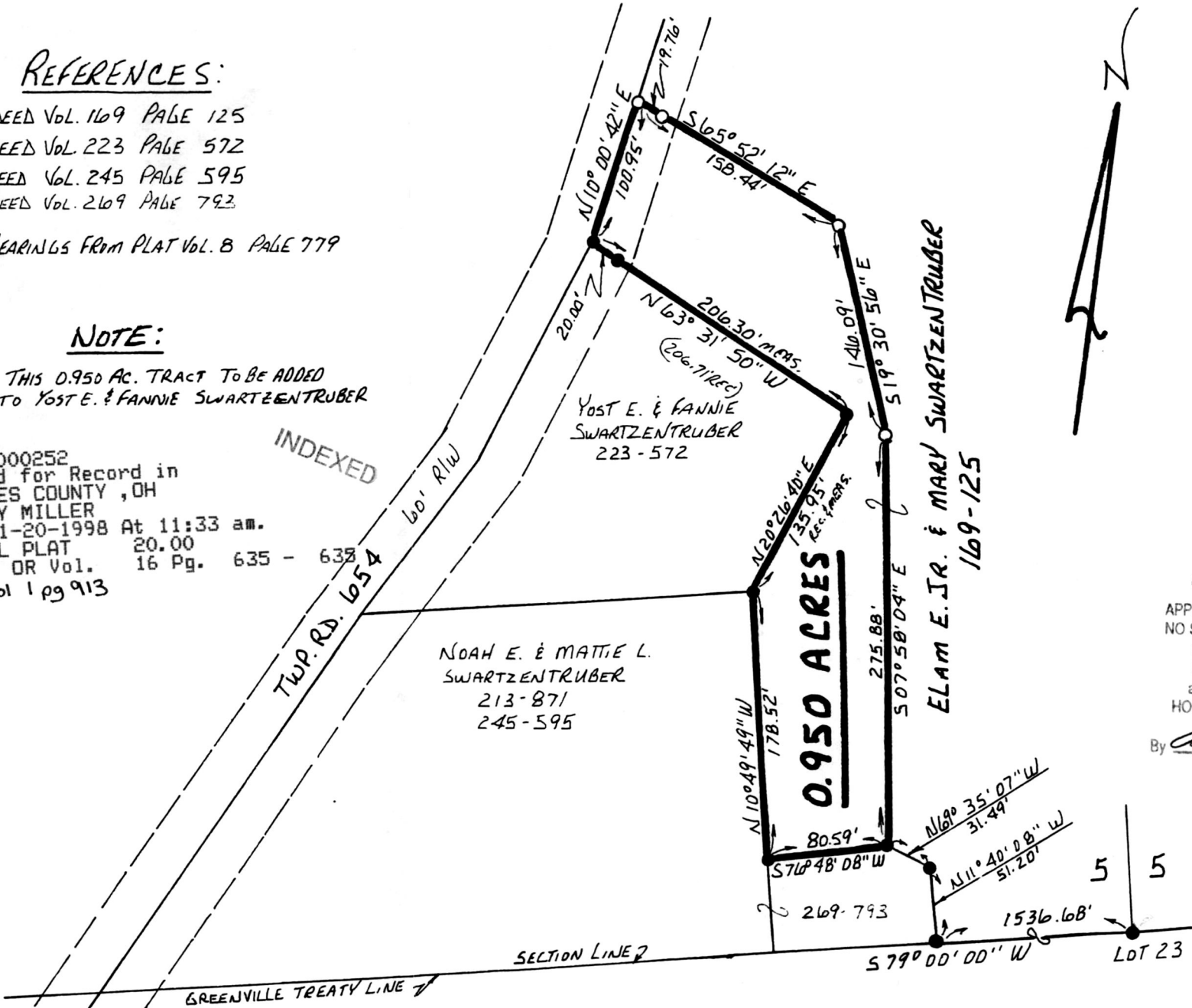

PAINT TOWNSHIP
 S.W. QTR. SECTION 5
 T-14N; R-11W
 HOLMES COUNTY, OHIO

SURVEYED FOR YOST E. SWARTZENTRUBER

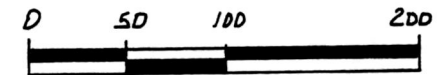

SCALE: 1" = 100'

- 1 IRON PIN FOUND
- 3/8" REBAR WITH ID. CAP SET ID. CAP MARKED "BAKER 6938"

980009

APPROVED FOR TRANSFER ONLY
 NO SUBDIVISION PLAT REQUIRED
 (O.R.C. 711.001 & 711.131)
 Lot(s) not for building unless
 approved by Board of Health.
 HOLMES CO. PLANNING COMM.

By abj Date 11/16/98



I CERTIFY THIS SURVEY TO BE CORRECT TO THE BEST OF MY KNOWLEDGE.

Donald C. Baker
 DONALD C. BAKER P.S. 6938
 138 N. CLAY ST.
 MILLERSBURG, OHIO 44654
 PH. (330) 674-4788

JULY 10, 1999
 9800000252
 LAUREL SCHMID ATTY
 MILLERSBURG,

PLAT APPROVED

11/16/98