

SCALE: 1" = 200'

- ▲ R.R. SPIKE FOUND
- IRON PIN FOUND
- △ R.R. SPIKE SET
- 5/8" REBAR WITH I.D. CAP SET
I.D. CAP MARKED "BAKER 6938"

PAINT TOWNSHIP
N.E. QTR. SECTION 2
T-14N; R-11W
HOLMES COUNTY, OHIO
 (SURVEYED FOR: ALPINE ALPA)

- REFERENCES:**
- DEED VOL. 131 PAGE 353
 - " " 217 " 179
 - " " 223 " 875
 - " " 217 " 177
 - " " 217 " 175
 - " " 238 " 462
 - " " 238 " 403

PLAT VOL. 10 PAGE 261
 " " 8 " 812

BEARINGS FROM
 DEED VOL. 217
 PAGE 177.

- (A) ALICE J. GROSSNIKLAUS 131-353
- (B) ALPINE CHEESE FACTORY, INC. 217-177
- (C) OZZIE & BRENDA L. GROSSNIKLAUS 279-94
- (D) OZZIE & BRENDA L. GROSSNIKLAUS 279-96

INDEXED

9700010375
 Filed for Record in
 HOLMES COUNTY, OH
 SALLY MILLER
 On 12-08-1997 At 01:38 pm.
 SMALL PLAT 20.00
 Vol. 16 Pg. 596 - 596
 of 281 pg 736

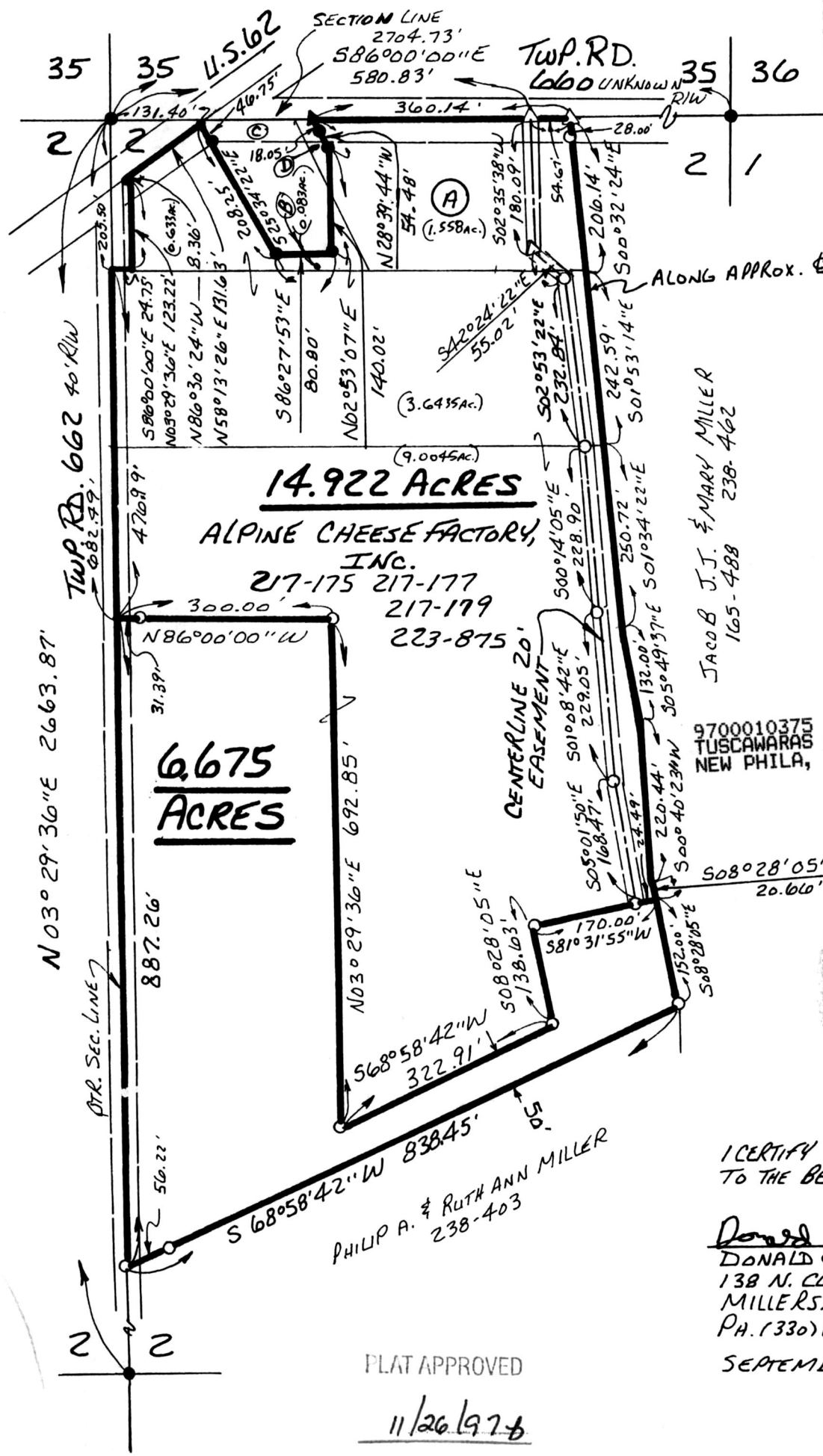

JACOB J.J. & MARY MILLER
 165-488 238-462

9700010375
 TUSCARAWAS COUNTY TITLE
 NEW PHILA, OH 44663

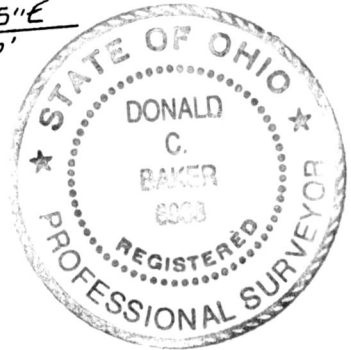

I CERTIFY THIS SURVEY TO BE CORRECT
 TO THE BEST OF THE KNOWLEDGE.

Donald C. Baker
 DONALD C. BAKER P.S. 6938
 138 N. CLAY ST.
 MILLERSBURG, OHIO 44654
 PH. (330) 674-4788

SEPTEMBER 24, 1997

#48897 - M.L. DAVIS
 F.C.C. - J.D. DARR

PLAT APPROVED

11/26/97