

SCALE: 1" = 200'

- ▲ R.R. SPIKE FOUND
- IRON PIN FOUND
- △ R.R. SPIKE SET
- 5/8" RE BAR WITH I.D. CAP SET
I.D. CAP MARKED "BAKER 6938"

REFERENCES:

DEED Vol. 245 PAGE 635
 " " 232 " 242
 " " 237 " 352
 " " 233 " 143

PLAT Vol. 10 PAGE 871
 " " 10 " 602
 " " 5 " 15

BEARINGS FROM PLAT Vol. 7 PAGE 626



PRAIRIE TOWNSHIP
 S.W. QTR. SECTION 34
 T-14N; R-13W
 N.W. QTR. SECTION 3
 T-13N; R-13W
 HOLMES COUNTY, OHIO
 (SURVEYED FOR FLORENCE WILLIAMS)



ROY A. & BARBARA MILLER
 233-139 233-143

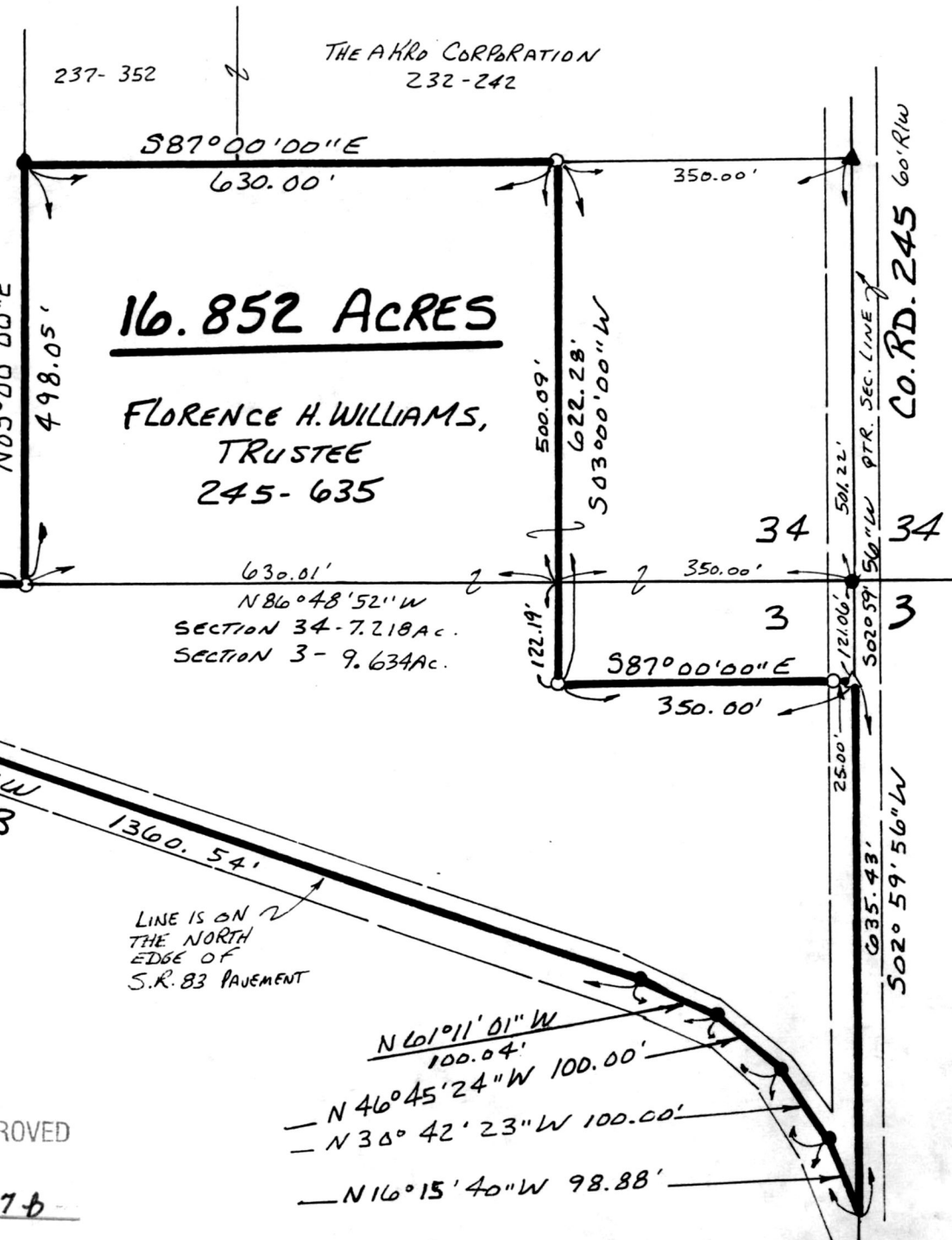

N02°46'03"E
 23.50'
 SECTION LINE
 S86°48'52"E
 557.40'

INDEXED

MARTIN D.
 LEMON 196-804
 254-167

9700010190
 Filed for Record in
 HOLMES COUNTY, OH
 SALLY MILLER
 On 11-26-1997 At 03:30 pm.
 SMALL PLAT 20.00
 Vol. 16 Pg. 590 - 590
 DV 281p9 545

9700010190
 RONDA STEIMEL
 MILLERSBURG, OH 44654

I CERTIFY THIS SURVEY TO BE CORRECT
 TO THE BEST OF MY KNOWLEDGE.

Donald C. Baker
 DONALD C. BAKER P.S. 6938
 138 N. CLAY ST.
 MILLERSBURG, OHIO 44654
 PH. (330) 674-4788
 OCTOBER 24, 1997
 #64497 - M.L. DAVIS
 F.C.C. - F.D. BAKER

PLAT APPROVED

11/17/97

LINE IS ON THE NORTH
 EDGE OF
 S.R. 83 PAVEMENT

- N 61°11'01" W 100.04'
- N 46°45'24" W 100.00'
- N 38°42'23" W 100.00'
- N 16°15'40" W 98.88'

VOL 16 PAGE 590