

**SITE PLAN**  
**BRAMBLY HEDGE KNOLL**  
**CONDOMINIUMS**

VILLAGE OF MILLERSBURG  
 PART OF OUT LOT 7  
 HOLMES COUNTY, OHIO

PREPARED FOR:  
 REX WHEELER

9700010042  
 Filed for Record in  
 HOLMES COUNTY, OH  
 SALLY MILLER  
 On 11-17-1997 At 03:05 pm.  
 SMALL PLAT 20.00  
 Vol. 16 Pg. 579 - 579  
 0V 281 pg 408

ALL BEARINGS AND DATA  
 ARE TAKEN FROM THE  
 ORIGINAL SURVEY RECORDED  
 IN PLAT VOL. 16 PAGE 270.

VOL  
 16  
 PAGE 579

PREPARED BY:  
 DONALD C. BAKER SURVEYING  
 138 N. CLAY ST.  
 MILLERSBURG, OHIO 44654  
 PH. (330) 674-4788

OUT Lot 11

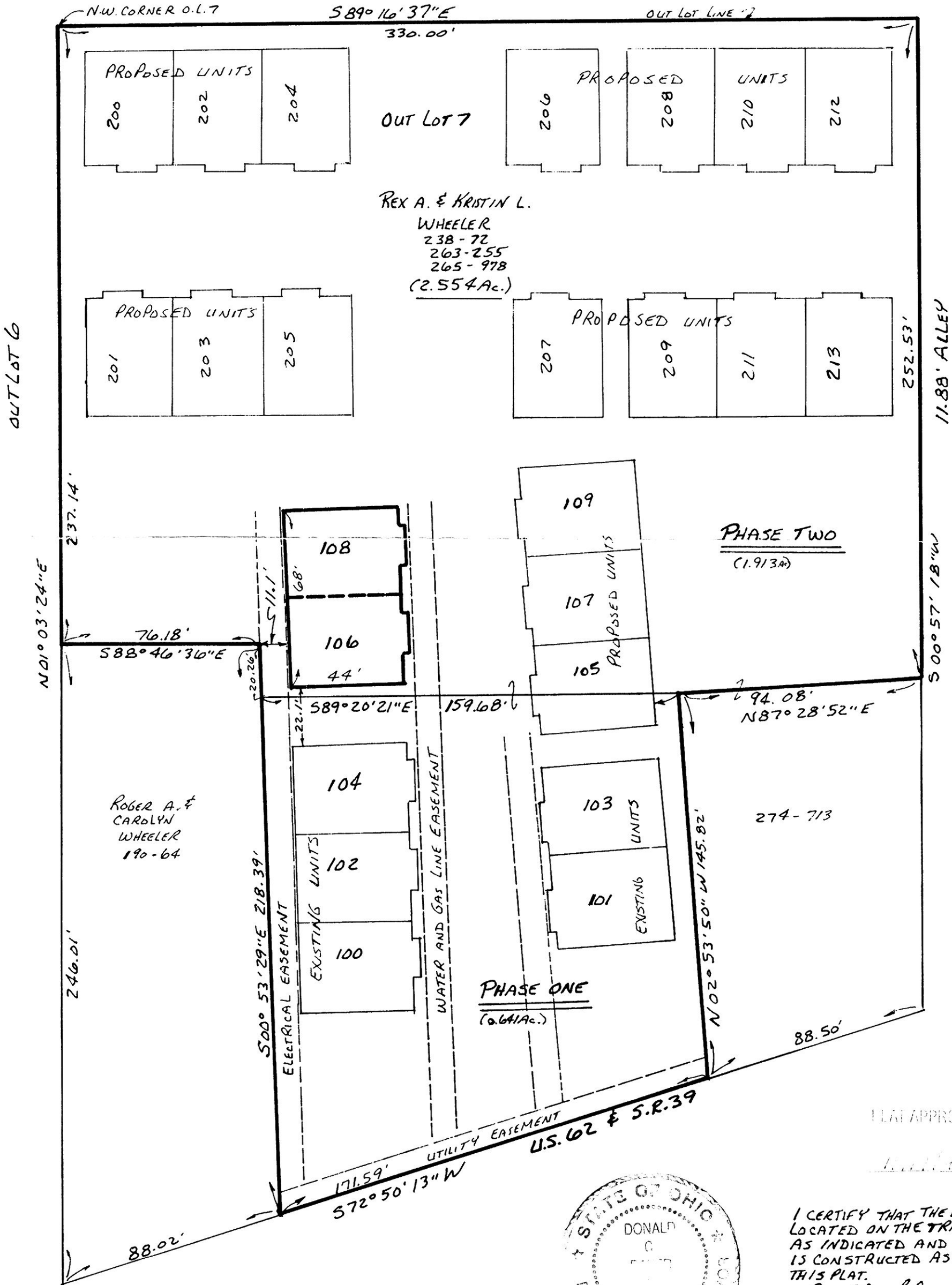

ROGER A. &  
 CAROLYN  
 WHEELER  
 190-64

REX A. & KRISTIN L.  
 WHEELER  
 238-72  
 263-255  
 265-978  
 (2.554Ac.)

PHASE TWO  
 (1.913Ac.)

PHASE ONE  
 (0.641Ac.)

PLAT APPROVED

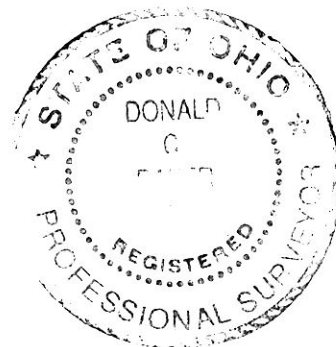

I CERTIFY THAT THE BUILDING IS  
 LOCATED ON THE TRACT OF LAND  
 AS INDICATED AND THE BUILDING  
 IS CONSTRUCTED AS SHOWN ON  
 THIS PLAT.

*Donald C. Baker*  
 DONALD C. BAKER P.S. 6938  
 138 N. CLAY ST.  
 MILLERSBURG, OHIO 44654  
 PH. (330) 674-4788  
 NOV. 12, 1997

9700010042  
 REX A. WHEELER  
 7439 TR 129  
 MILLERSBURG, OH 44654