

BERLIN TOWNSHIP
N.E. & N.W. QTR. SECTION 15
T-9N; R-5W

VILLAGE OF BERLIN
PART OF OUTLOT 6
HOLMES COUNTY, OHIO

(SURVEYED FOR: NELSON & JOAN SCHLABACH)



SCALE: 1" = 60'

- HIGHWAY MONUMENT FOUND
- IRON PIN FOUND
- 5/8" RE BAR WITH I.D. CAP SET
I.D. CAP MARKED "BAKER 6938"

REFERENCES:

- DEED VOL. 217 PAGE 97
- " " 132 " 289
- " " 246 " 702
- " " 239 " 48

BEARINGS ALONG QTR. SECTION LINE FROM DEED VOL. 217 PAGE 97



I CERTIFY THIS SURVEY TO BE CORRECT
TO THE BEST OF MY KNOWLEDGE.

Donald C. Baker
DONALD C. BAKER P.S. 6938
138 N. CLAY ST.
MILLERSBURG, OHIO 44654
PH. (330) 674-4788
NOVEMBER 11, 1997

#68297- M.L. DAVIS
F.C.C.- F.D. BAKER

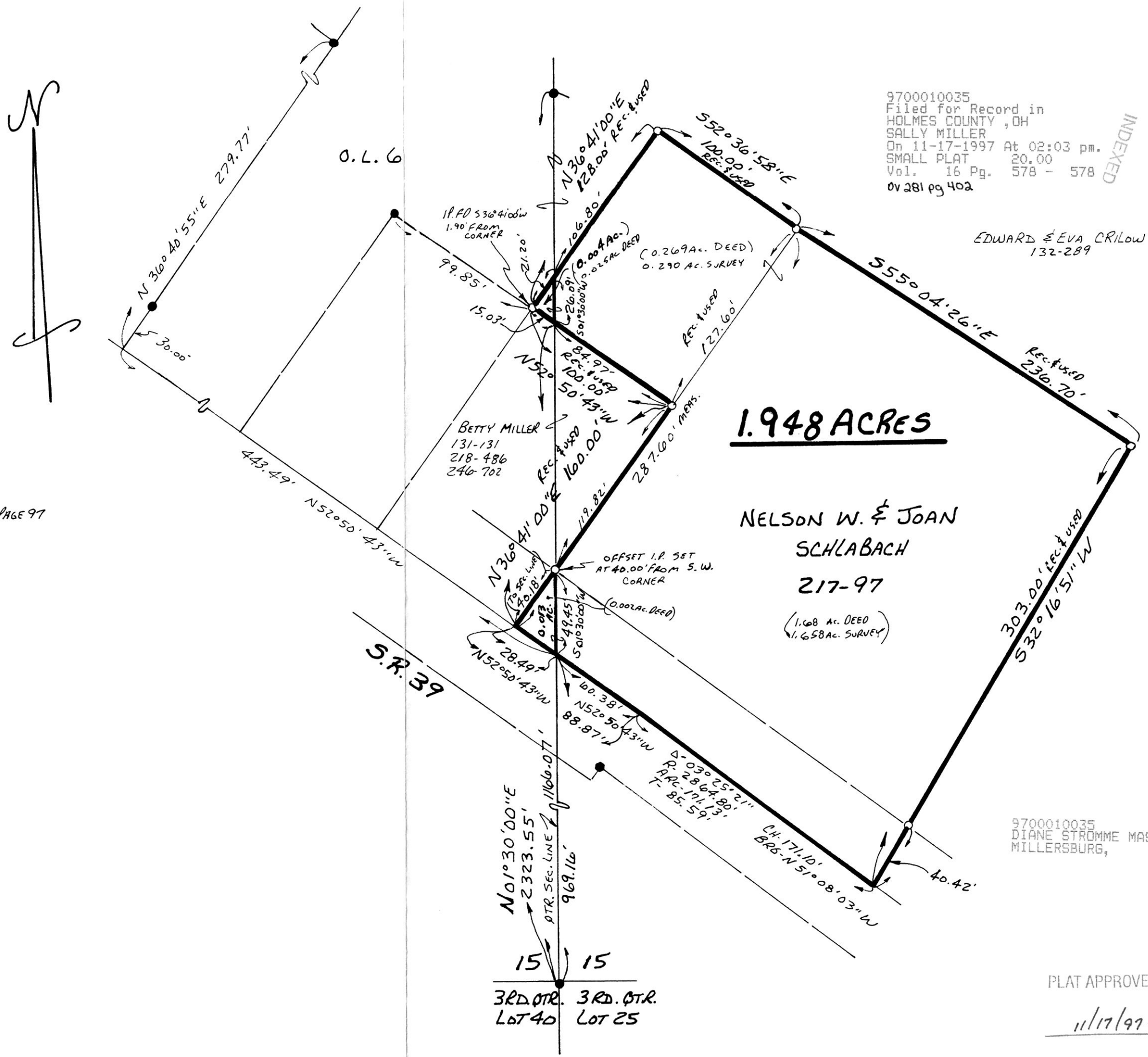

9700010035
Filed for Record in
HOLMES COUNTY, OH
SALLY MILLER
On 11-17-1997 At 02:03 pm.
SMALL PLAT 20.00
Vol. 16 Pg. 578 - 578
0v 281 pg 402

INDEXED

EDWARD & EVA CRLOW
132-289

1.948 ACRES

NELSON W. & JOAN
SCHLABACH
217-97

(1.68 AC. DEED
1.658 AC. SURVEY)

9700010035
DIANE STROMME MAST ATTY
MILLERSBURG,

PLAT APPROVED

11/17/97

VOL 16 PAGE 578