

- STONE FOUND
- IRON PIN FOUND
- 5/8" RE BAR WITH I.D. CAP SET - I.D. CAP MARKED "BAKER 6938"
- ⊙ - CROSS CUT IN CONCRETE

REFERENCES:

- DEED VOL. 278 PAGE 393
- " " 200 " 461
- " " 244 " 600
- " " 198 " 749
- " " 268 " 896
- " " 250 " 425

Ⓐ GLENNA LOU GEIB 244-600



I CERTIFY THIS SURVEY TO BE CORRECT TO THE BEST OF MY KNOWLEDGE.

Donald C. Baker

DONALD C. BAKER P.S. 6938
 138 N. CLAY ST.
 MILLERSBURG, OHIO 44654
 PH. (330) 674-4788
 AUGUST 7, 1997

41197-M.L. DAVIS
F.C.C. - D.C. BAKER

PLAT APPROVED

9/26/97B

VILLAGE OF KILLBUCK

KILLBUCK TOWNSHIP
 N.W. QTR. SECTION 15
 T-8N; R-7W
 HOLMES COUNTY, OHIO
 (SURVEYED FOR: RICH ZACHMAN)

9700009392
 Filed for Record in
 HOLMES COUNTY, OH
 SALLY MILLER
 On 10-08-1997 At 03:44 pm.
 SMALL PLAT 20.00
 Vol. 16 Pg. 547 - 547
 DV 280 page 210

9700009392
 HEARTLAND TITLE
 MILLERSBURG, OH 44654

NOTE:

PLAT VOL. 1 PG. 394 SHOWS WATER ST. & THE 14' ALLEY TO EXIST AS SHOWN IN THE BELOW 0.045 AC. & 0.099 AC. PARCELS, HOWEVER, THIS PLAT IS AN ANNEXATION PLAT. SURVEY RECORD 4 PG. 378 STATES THIS AREA IS WATER ST. IF EXTENDED. THE RECORDS ARE NOT CLEAR IF THIS AREA IS TO BE WATER ST. OR NOT. DEED VOL. 278 PG. 393 COVERS THE 0.045 AC. PARCEL BUT NOT THE 0.099 AC. PARCEL.

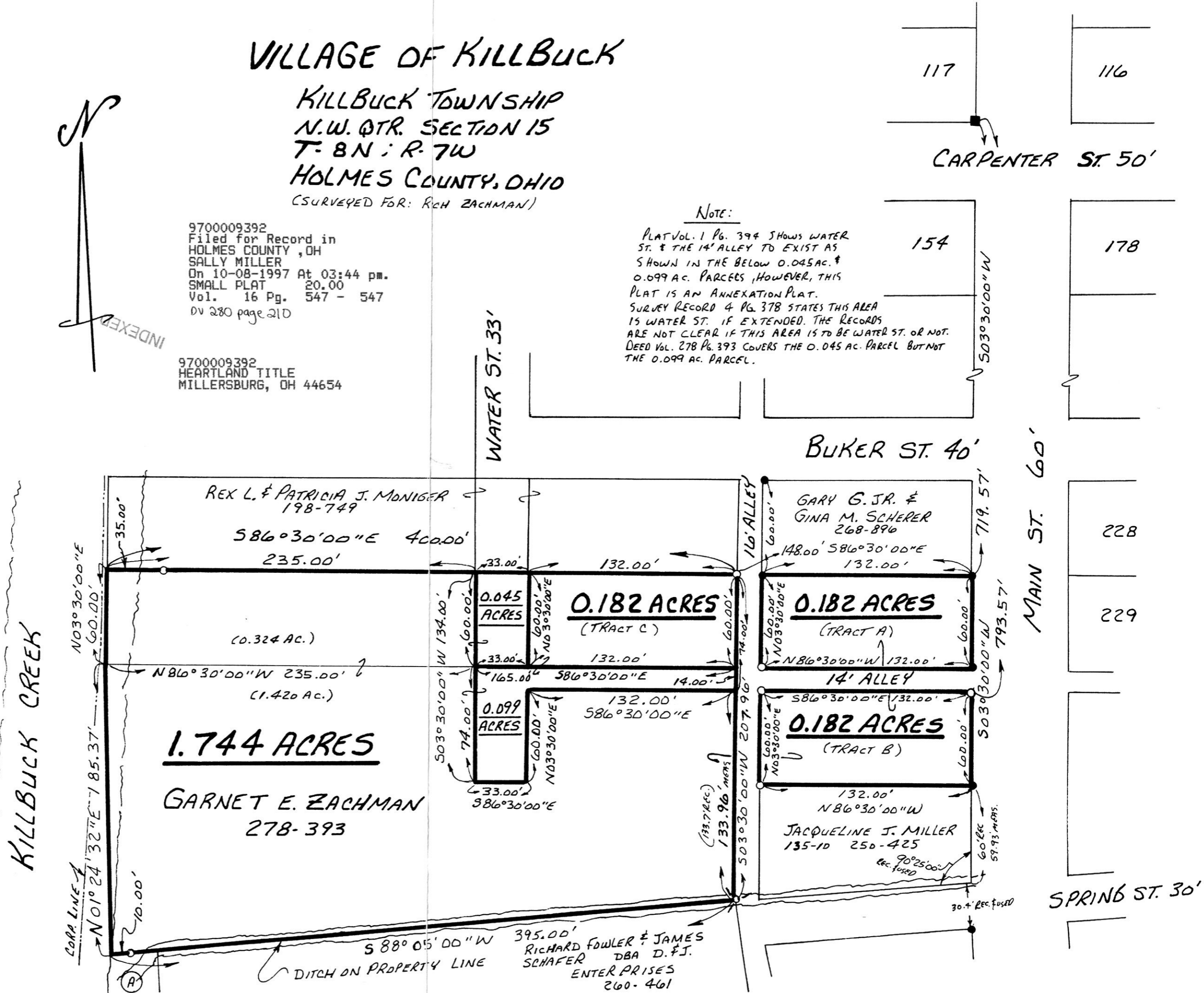

KILLBUCK CREEK

INDEXED

SPRING ST. 30'

MAIN ST. 60'

BUKER ST. 40'

CARPENTER ST. 50'

WATER ST. 33'

CORNER LINE

Ⓐ

(133.7 REC)

90°25'00" REC. FUSED

30.4' REC. FUSED

395.00'
 RICHARD FOWLER & JAMES
 DBA D.F.J.
 SCHAFFER
 ENTERPRISES
 260-461

DITCH ON PROPERTY LINE

S 88° 05' 00" W

N 03° 30' 00" E 60.00'
 N 01° 24' 32" E 185.37'
 N 86° 30' 00" W 235.00'
 N 86° 30' 00" W 132.00'

REX L. & PATRICIA J. MONIGER
 198-749
 586°30'00"E 400.00'
 235.00'
 (0.324 AC.)
 (1.420 AC.)
1.744 ACRES
 GARNET E. ZACHMAN
 278-393

0.045 ACRES
 0.182 ACRES (TRACT C)
 0.099 ACRES

GARY G. JR. & GINA M. SCHERER
 268-896
 0.182 ACRES (TRACT A)
 14' ALLEY
 0.182 ACRES (TRACT B)
 JACQUELINE J. MILLER
 135-10 250-425

503°30'00"W

719.57'

793.57'

59.93 METERS

117

116

154

178

228

229