

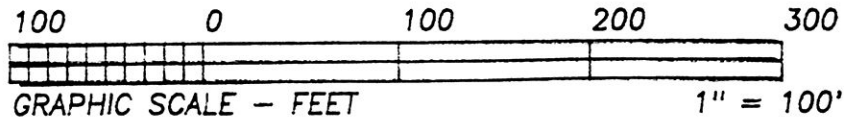

* BEARINGS EST. FROM PLAT 5/27 AND ARE TO DENOTE ANGULAR MEAS. ONLY.



- LEGEND:
- = STONE FD.
 - = IRON PIN/PIPE FD.
 - = POINT-OF-DEPARTURE
 - = 5/8" X 30" RE-BAR W/PLASTIC I.D. CAP SET
 - ⊠ = R/R SPIKE SET
 - △ = R/R SPIKE FD.

KEITH J. BADERTSCHER
201/143
237/545

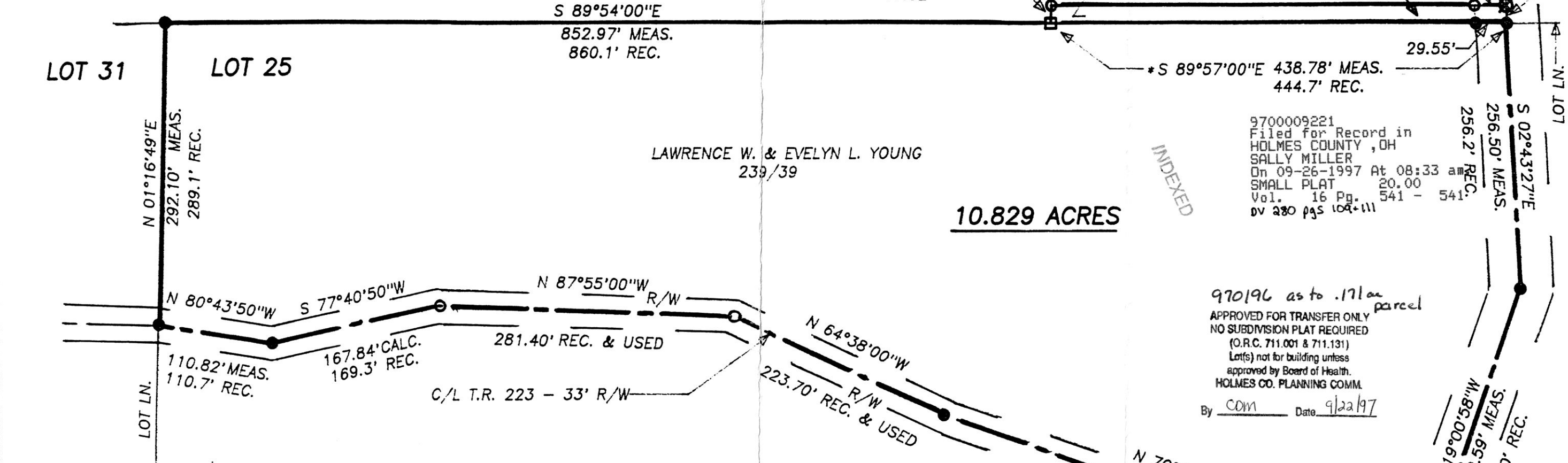

LAWRENCE W. & EVELYN L. YOUNG
239/39

9700009221
Filed for Record in
HOLMES COUNTY, OH
SALLY MILLER
On 09-26-1997 At 08:33 am
SMALL PLAT 20.00
Vol. 16 Pg. 541 - 541
bv 280 pgs 104+111

INDEXED

970196 as to .171^{ac} parcel
APPROVED FOR TRANSFER ONLY
NO SUBDIVISION PLAT REQUIRED
(O.R.C. 711.001 & 711.131)
Lot(s) not for building unless
approved by Board of Health.
HOLMES CO. PLANNING COMM.
By COM Date 9/22/97

REFERENCE DOCUMENTS:
TAX MAPS
DEEDS AS SHOWN
SURVEY PLATS:
5/27

9700009221
LAWRENCE W YOUNG
PO BOX 334
NASHVILLE, OH 44661

HEARTLAND Surveying, Inc.

Jim Shamp
5210 T.R. 257 MILLERSBURG, OH 44654
PH: 330-674-4698

SURVEY		DATE	
LAWRENCE YOUNG		JUNE 16, 1997	
STATE	COUNTY	TWP.	RNG.
OHIO	HOLMES	KNOX	9 W
TWP.	4TH QUARTER		4/97 970532
9 N	LOTS 25 & 27		

I CERTIFY THIS TO BE A TRUE PLAT OF A FIELD SURVEY COMPLETED ON JUNE 6, 1997:

JIM SHAMP, REG. SUR. NO. S-6088



PLAT APPROVED

9/23/97