

MECHANIC TOWNSHIP
N.W. QTR. SECTION 10
T-8N; R-6W
HOLMES COUNTY, OHIO

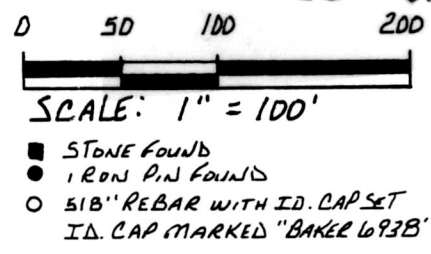

SURVEYED FOR ELI N. MILLER

REFERENCES

- DEED VOL. 222 PAGE 890
- DEED VOL. 257 PAGE 663
- DEED VOL. 275 PAGE 716
- DEED VOL. 204 PAGE 662

INDEXED

9700008531
 Filed for Record in
 HOLMES COUNTY, OH
 SALLY MILLER
 On 08-15-1997 At 03:36p
 SMALL PLAT 20.00
 Vol. 16 Pg. 511 - 511
 DV 279 pg 527

BEARINGS FROM DEED VOL. 255 PAGE 905

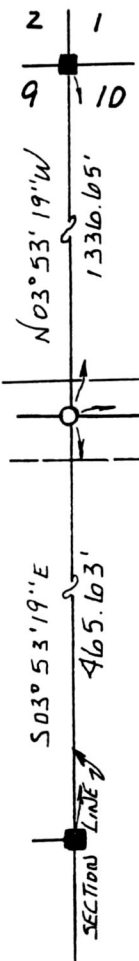

LEVI H. & SUSAN MAST
257-663

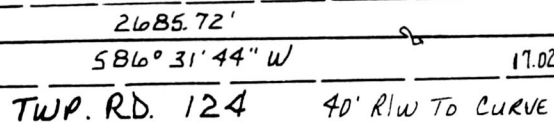

ELI N. & ANNAMILLER
222-890

0.689
ACRES

THIS 0.689 AC. TRACT IS TO BE
ADDED TO AN ADJOWER



9700008531
LAUREL SCHMID ATTY
MILLERSBURG,

970177

APPROVED FOR TRANSFER ONLY
 NO SUBDIVISION PLAT REQUIRED
 (O.R.C. 711.001 & 711.131)
 Lot(s) not for building unless
 approved by Board of Health,
 HOLMES CO. PLANNING COMM.

By COM Date 8/15/97

I CERTIFY THIS SURVEY TO BE CORRECT
TO THE BEST OF MY KNOWLEDGE.

Donald C. Baker
 DONALD C. BAKER P.S. 6938
 138 N. CLAY ST.
 MILLERSBURG, OH 44654
 PH. (330) 674-4788
 JULY 28, 1997
 42397-SRU. F.C.C. F.D. BAKER

PLAT APPROVED

8/15/97-b

