

SURVEY of a 11.920 ACRE PARCEL

SE QUARTER of SECTION 8
T-13-N, R-13-W
Prairie Township
HOLMES COUNTY, OHIO

INDEXED

9700008318
Filed for Record in
HOLMES COUNTY, OH
SALLY MILLER
On 08-04-1997 At 11:25 am.
SMALL PLAT 20.00
Vol. 16 Pg. 500 - 500
0v 279 pg 309

Sterling Thomas Humrichouser
Vol. 204, Pg. 562

Grantor: Frank W. & Mary A. Hoover
Vol. 257, Pg. 42

Terence J. & Kathleen Mary Hanlon
Vol. 223, Pg. 78

* Basis of Bearings:
Deed Vol. 257, Pg. 42
N 87°28'56" E on the
Grantor's North Line

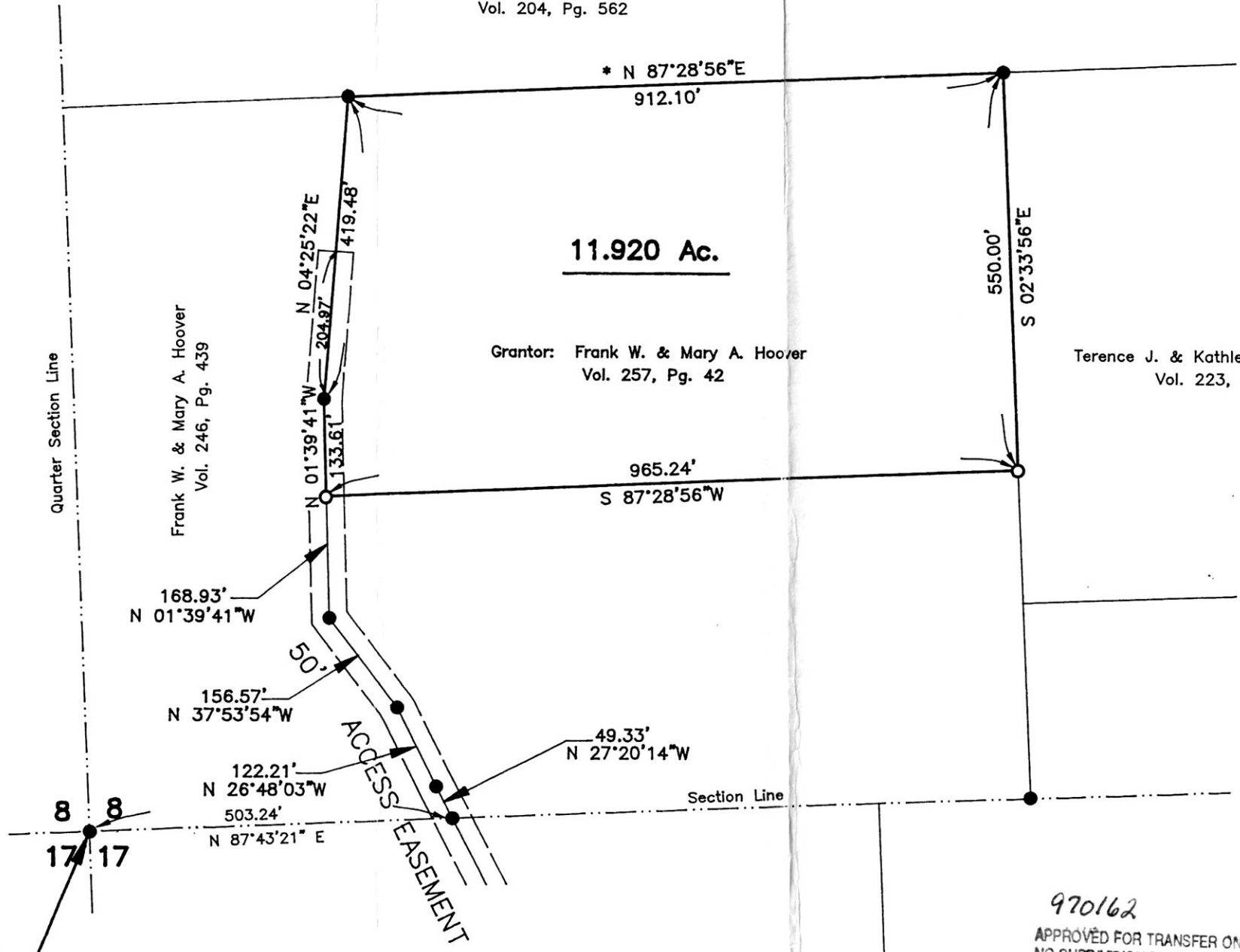

- Stone Corner
- Iron Pipe Or Pin Fd.
- ▲ R.R. Spike Fd. In Roadway
- ★ P.K. Spike Fd. In Roadway
- △ R.R. Spike Set In Roadway
- ☆ P.K. Spike Set In Roadway
- 5/8" x 30" Bar With Yellow Plastic Cap Marked RUDOLPH Set 6449

SW Cor. SE Qtr. Sec 8

9700008318
SAMUEL STEIMEL ATTY
MILLERSBURG,

PLAT APPROVED

7/31/97-b

970162
APPROVED FOR TRANSFER ONLY
NO SUBDIVISION PLAT REQUIRED
(O.R.C. 711.001 & 711.131)
Lot(s) not for building unless
approved by Board of Health.
HOLMES CO. PLANNING COMM.
By CDM Date 7/30/97

• ALSO REFERS TO PLAT BOOK VOL 13 pg. 66
(EASEMENT)

I Certify This Survey And Plat To Be Correct
To The Best Of My Knowledge

Date 6-02-97
Ronald G. Rudolph, P.S. No. 6449
R.G. RUDOLPH SURVEYING, Inc.
384 W. Liberty St.
Wooster, Ohio 44691
(330) 262-0798
Job No. 10413

VOL 16 of 500