

8 8
17 17

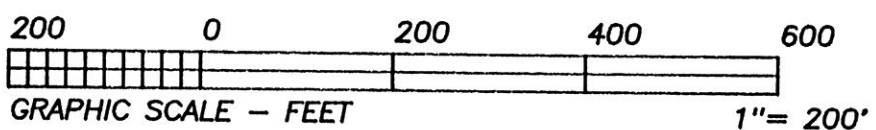

BEARINGS ARE TO AN ASSUMED MERIDIAN AND ARE USED TO DENOTE ANGLES ONLY.

- LEGEND:
- = STONE FD.
 - = IRON PIN/PIPE FD.
 - = POINT-OF-DEPARTURE
 - = 5/8" X 30" RE-BAR W/PLASTIC I.D. CAP SET
 - ⊗ = R/R SPIKE SET
 - △ = R/R SPIKE FD.

REFERENCE DOCUMENTS:
TAX MAPS
DEEDS AS SHOWN
SURVEY PLATS:
5/77
7/325

INDEXED

DAVID L. & SANDRA L. SCHLAUCH
169/567

9700008216
Filed for Record in
HOLMES COUNTY, OH
SALLY MILLER
On 07-25-1997 At 02:04 pm.
PLSM 20.00
Vol. 16 Page 494
Recd Vol. 279 Page 238

9700008216
JEFFREY MULLEN ATTY
MILLERSBURG, OH 44654

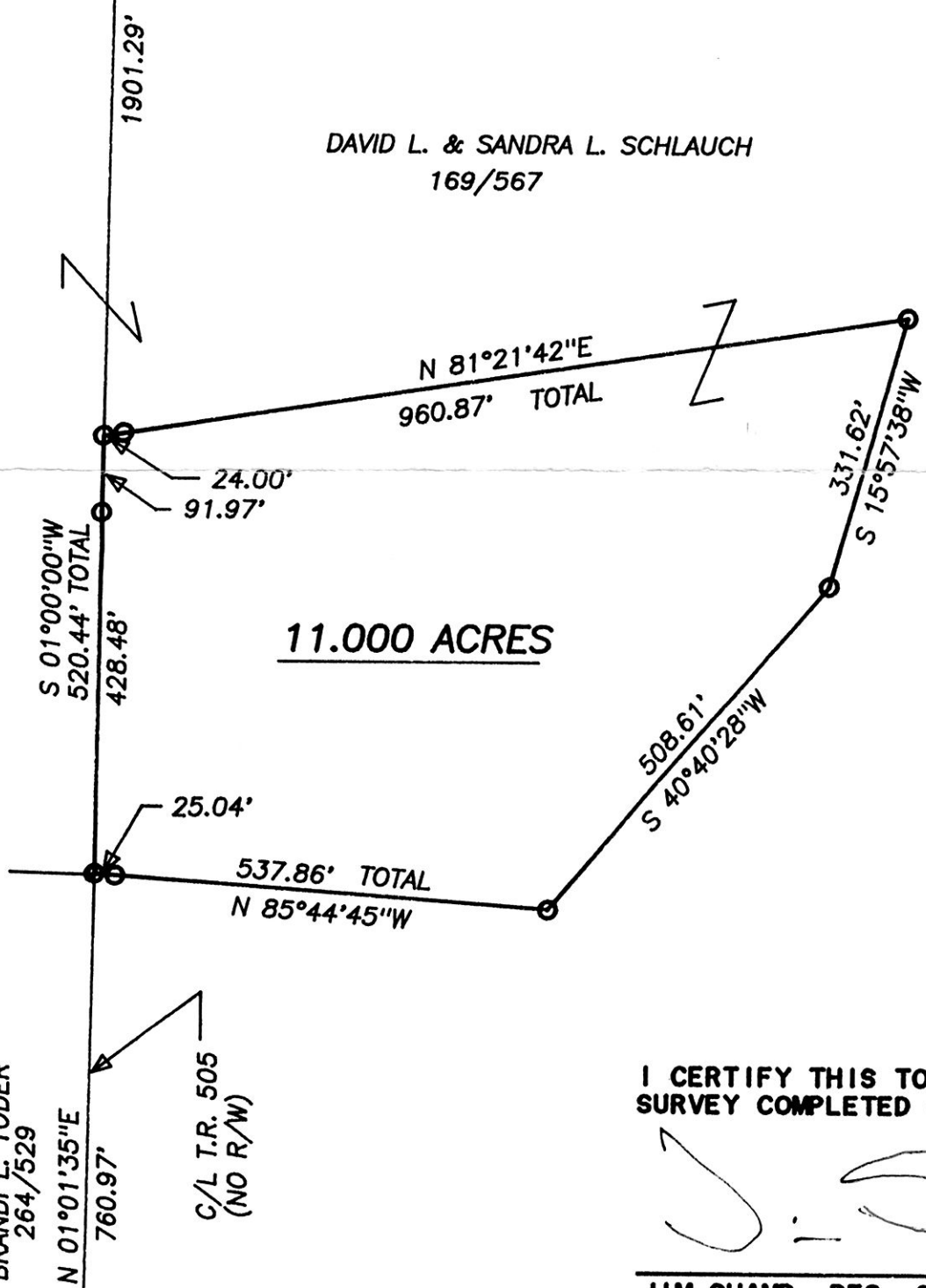

I CERTIFY THIS TO BE A TRUE PLAT OF A FIELD SURVEY COMPLETED ON APRIL 22, 1997:

J. Shamp

JIM SHAMP, REG. SUR. NO. S-6088

AARON SCHLAUCH &
BRANDI L. YODER
264/529
N 01°01'35"E
760.97'
C/L T.R. 505
(NO R/W)

17 17
17 17

PLAT APPROVED
7/24/97

HEARTLAND Surveying, Inc.

Jim Shamp
5210 T.R. 257 MILLERSBURG, OH 44654
PH: 330-674-4698

SURVEY		DATE	
LUKE REYNOLDS		MARCH 26, 1997	
		REVISED APRIL 23, 1997	
STATE	COUNTY	TWP.	RNG.
OHIO	HOLMES	RIPLEY	14 W
TWP.			
17 N	N.E. QUARTER SECTION 17		2/97 970316