

INDEXED

9700008112  
Filed for Record in  
HOLMES COUNTY, OH  
SALLY MILLER  
On 07-21-1997 At 10:23 am.  
PLSM 20.00  
Vol. 16 Page 487

VOL 16 PAGE 487

PAINT TOWNSHIP  
N.W. QTR.  
FRACTIONAL SECTION 1  
T-14N; R-11W  
HOLMES COUNTY, OHIO  
SURVEYED FOR ERVIN WEAVER

IRON PIN  
FOUND  
N03°09'31"E  
0.30 FROM  
CORNER

TWP. RD. 6600 No R/W

dv 279 pg 152

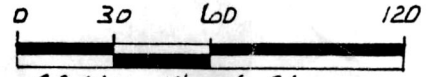
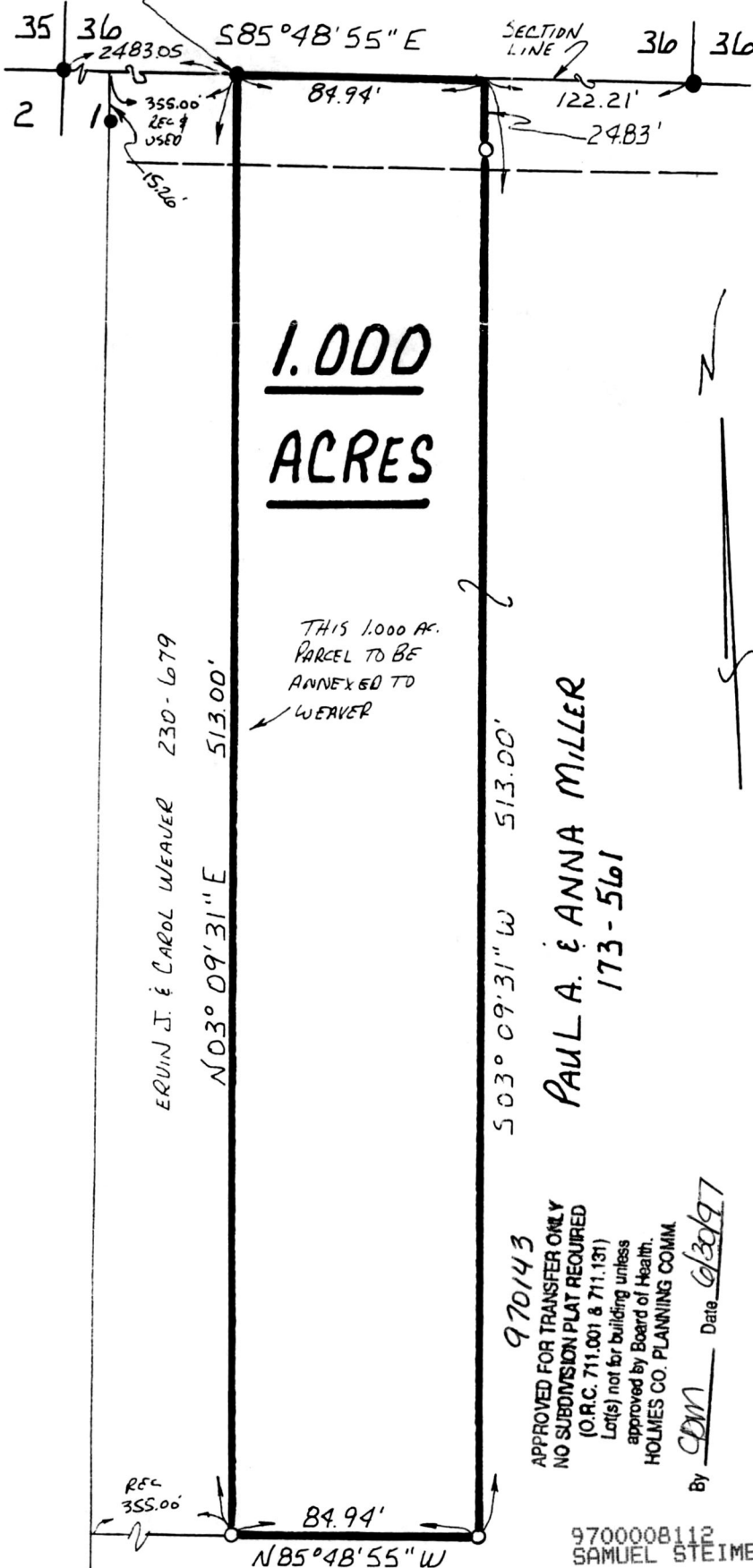

SCALE: 1" = 60'

- IRON PIN FOUND
- 5/8" REBAR WITH ID. CAP SET  
ID. CAP MARKED "BAKER 6938"

REFERENCES:

- DEED VOL. 173 PAGE 561
- DEED VOL. 230 PAGE 679
- PLAT VOL. 7 PAGE 614

BEARINGS ASSUMED



I CERTIFY THIS SURVEY TO BE  
CORRECT TO THE BEST OF MY  
KNOWLEDGE.

Donald C. Baker  
 DONALD C. BAKER P.S. 6938  
 138 N. CLAY ST.  
 MILLERSBURG, OHIO 44654  
 PH. (330) 674-4788  
 APRIL 10, 1997  
 17597 - SRU  
 F.C.C. - F.D. BAKER

970143  
 APPROVED FOR TRANSFER ONLY  
 NO SUBDIVISION PLAT REQUIRED  
 (O.R.C. 711.001 & 711.131)  
 Lot(s) not for building unless  
 approved by Board of Health.  
 HOLMES CO. PLANNING COMM.

By CDM Date 6/30/97

9700008112  
 SAMUEL STEIMEL ATTY  
 MILLERSBURG,

PLAT APPROVED

7/1/97