

MECHANIC TOWNSHIP
S.W. QTR. SECTION 11
T-8N; R-6W
HOLMES COUNTY, OHIO

0 50 100 200

SCALE: 1" = 100'

● IRON PIN FOUND
△ R.R. SPIKE SET
○ 3/8" REBAR WITH I.D. CAP SET
I.D. CAP MARKED "BAKER 6938"
SURVEYED FOR ALVIN H. YODER

BEARINGS FROM PLAT VOL. 12 PAGE 71

9700007830
Filed for Record in
HOLMES COUNTY, OH
SALLY MILLER
On 07-03-1997 At 09:56 a
PLSM 20.00
Vol. 16 Page 469
Ov 278-893



I CERTIFY THIS SURVEY TO BE CORRECT
TO THE BEST OF MY KNOWLEDGE.

Donald C. Baker
DONALD C. BAKER P.S. 6938

138 N. CLAY ST.
MILLERSBURG, OHIO 44654
PH: (330) 674-4788

APRIL 11, 1997

16397 FJM
F.C.C. - J.D. DARR

970144

APPROVED FOR TRANSFER ONLY
NO SUBDIVISION PLAT REQUIRED
(O.R.C. 711.001 & 711.131)
Lot(s) not for building unless
approved by Board of Health,
HOLMES CO. PLANNING COMM.

By COM Date 7/2/97

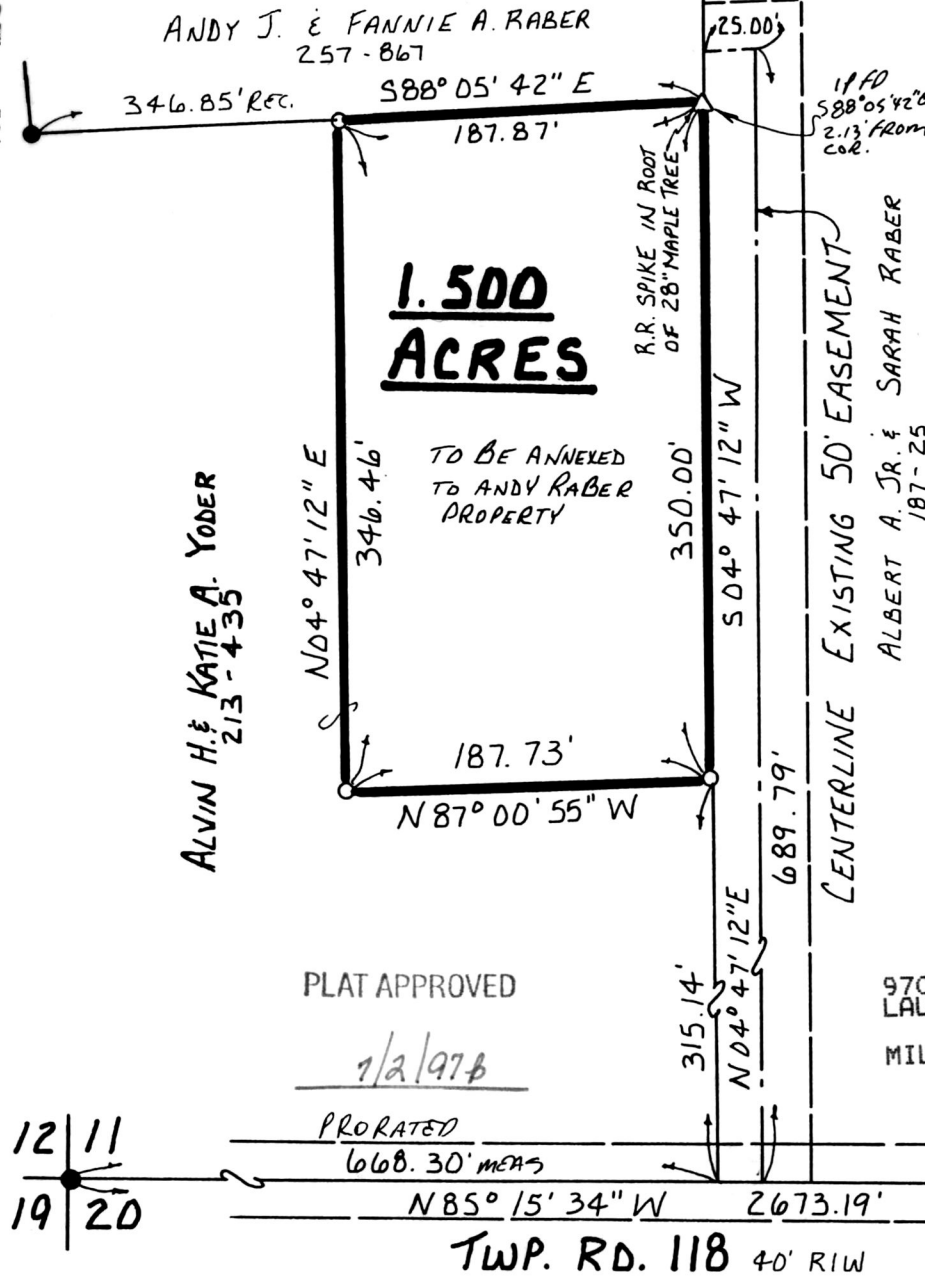

INDEXED

ALBERT A. JR. & SARAH RABER
187-25

CENTERLINE EXISTING 50' EASEMENT

REFERENCES:
DEED VOL. 213 PAGE 435
" " 257 " 867
" " 187 " 25

9700007830
LAUREL SCHMID ATTY
MILLERSBURG,

PLAT APPROVED
1/2/97

PRO RATED
668.30' MEAS

TWP. RD. 118 40' RIW