

REFERENCES:

DEED VOL. 175 PAGE 257
 " " 245 " 422
 " " 245 " 421

BERLIN TOWNSHIP
S.W. QTR. SECTION 3
T-9N; R-6W
HOLMES COUNTY, OHIO

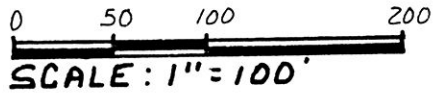

0518" REBAR WITH I.D. CAP SET,
 I.D. CAP MARKED "BAKER 6938"

SURVEYED FOR JONAS W. MILLER

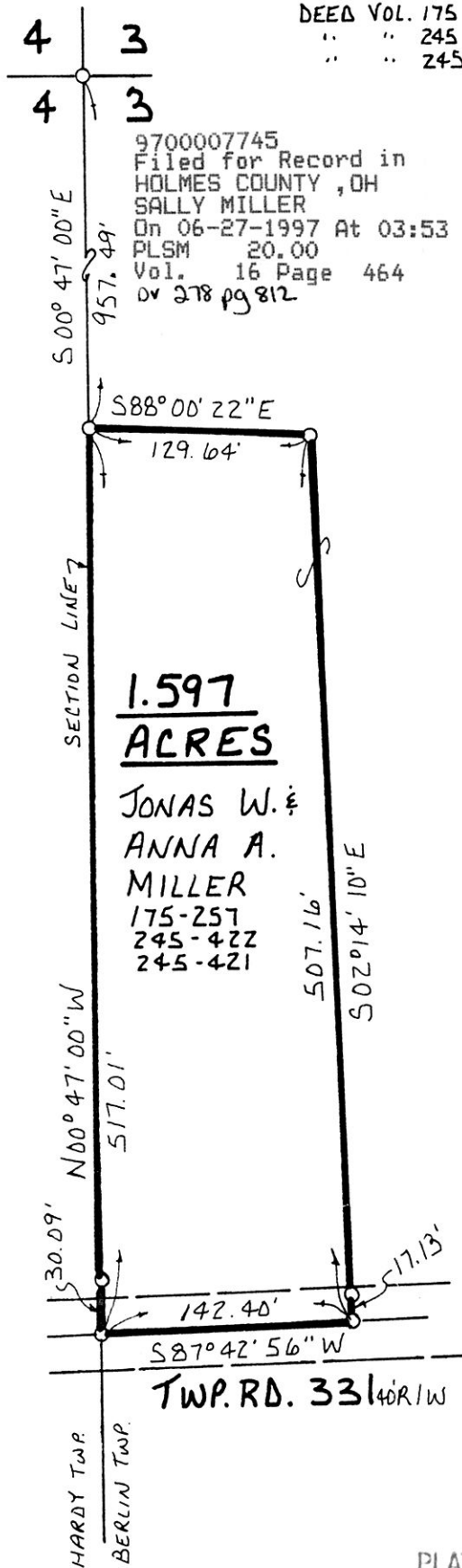

9700007745
 Filed for Record in
 HOLMES COUNTY, OH
 SALLY MILLER
 On 06-27-1997 At 03:53 pm.
 PLSM 20.00
 Vol. 16 Page 464
 Or 278 pg 812

INDEXED

1.597
ACRES

JONAS W. &
 ANNA A.
 MILLER
 175-257
 245-422
 245-421

TWP. RD. 331 40R1W

970129

APPROVED FOR TRANSFER ONLY
 NO SUBDIVISION PLAT REQUIRED
 (O.R.C. 711.009 & 711.131)
 Lot(s) not for building unless
 approved by Board of Health.
 HOLMES CO. PLANNING COMM.

By CDM Date 6/23/97



I CERTIFY THIS SURVEY TO BE
 CORRECT TO THE BEST OF MY
 KNOWLEDGE.

Donald C. Baker

DONALD C. BAKER P.S. 6938
 138 N. CLAY ST.
 MILLERSBURG, OHIO 44654
 PH: (330) 674-4788
 MAY 9, 1997

PLAT APPROVED

18597 FSM
 F.C.C. - J.D. DARR

6/23/97